suits,
$15
s that Easter
r style, qual-
e more.
ouble-breasted
heres, cheviots,
nd neat gray
of the most
d. Price $15.
s, silk lined
portunity to
t on correct
irreproach-
reat saving
cial at $15.
yorsteds, in the
e exceptionally
ctically, all the
ar-
ow $15
-at
ord trousers
y pricing—these
the Hungerford
dressers in this
d now confirmed
Mandel Brothers.
rs in fine wors-
5, $6 and $7.

TRO-VIGOR
the age. A dry-cell body
lectricity while you sleep,
without vinegar or acid
it on when you retire; it
into your body all night.
strength, and vigor, good
irculation, freedom from
Bring in your old style
I will allow half price in
nd see this invention, and
ee. Send for booklet. DR.
E. Adams street, Chicago.
o 6. Tuesdays and Satur-
Sundays, 10 to 1.
DIA
AND ARE
YLON THE
AS BEST
EN OR BLACK)
ESORTS.
E MORAINE
HIGHLAND PARK, ILL.
will open for
1903 SEASON
on Saturday, May 27.
...e now ready for
inspection. Telephone
Highland Park 22.
t Mailed on Application.
Palace Hotel
ITY, NEW JERSEY.
All the Year.
on the Beach; 300 ocean
en suite, with hot and
and sea water baths.
AL CASINO SERVICE—
ING RATES.
ME MANAGEMENT.
Lyman J. Watrous,
perintor. Manager.
SET HOUSE,
nset Manor,
D, LONG ISLAND, N. Y.
ENS JUNE 22.
for Rental.
formation address
URRAY Manager,
, NEW YORK, Room 2.
y's Newest Hotel
.FONTE
fireproof Hotel, complete in
ect. On the Beach.
DS COMPANY.
WRITE FOR FOLDER.
ECENCE, NERVOUSNESS,
ISM, DYSPEPSIA,
E HEALTH RESORT,
netka, Ill.
RT SANITARIUM,
offers lowest rates and best
nitarium in America. Write
CHAMBERLIN
plete Comfort.
For Booklets, etc., address
r., Fortress Monroe, Va.
ces of fiction in next
ine."


# The Chicago Daily Tribune.

VOLUME LXIV.—NO. 102. SATURDAY, APRIL 29, 1905—SIXTEEN PAGES. ☆ ☆ PRICE TWO CENTS.


## GLASGOW PUZZLED BY DUNNE'S CABLE

### Feared in Scotch City That Chicago Mayor Has Invited Visit from Wrong Man.

### OTHERS OF MORE HELP?

### Believed That Members of City Council Could Better Assist in Solving the Problem.

BY RAYMOND.

[Copyright: 1905: By Tribune Company.]

[SPECIAL CABLE TO THE CHICAGO TRIBUNE.]

GLASGOW, April 28.—I have stumbled upon a municipal secret carefully kept from me from motives of courtesy entirely. The city fathers of Glasgow were mystified at the outset by the invitation cabled from Mayor Dunne asking for a visit from the manager of the municipal tramways of Glasgow. I am told on the best possible authority that from the lord provost down the city officials are trying to figure out what Chicago expects to learn from the visit of a mechanical expert.

The lord provost promptly cabled an acceptance of Mayor Dunne's invitation and at the same time sent by mail a cordial letter in the new executive of Chicago explaining that Mr. Dalrymple, the Glasgow tramway manager, would be unable to leave here before May, but during the latter part of next month he would be put entirely at the disposal of the citizens of Chicago. This was international courtesy to the letter. The lord provost as yet has received no answer. The authorities are proceeding entirely on the original cable, which naturally is lacking in details.

**Dunne's Motive Not Understood.**

Municipal ownership in Glasgow is the pride of all the older members of the council, particularly so of the lord provost himself, who is largely responsible for the success of the scheme. Neither he nor the principal members of the council understand Mayor Dunne's purpose in extending the invitation. They feel as a matter of course that the problem which confronts Chicago is civic, not mechanical.

The Scotch people are exceedingly generous and broadminded, and Mr. Dalrymple, himself a competent traction engineer of the highest grade, was the first to say that Chicago has nothing to learn, in all probability, from Glasgow as far as questions of operation are concerned.

What is bothering the good people who have made a study of good municipal government is, why Mayor Dunne did not ask for one of the experienced city fathers of Glasgow who have wrought out the system of municipalization now applied so successfully to the control of public utilities.

**Doesn't Need Dalrymple.**

The people here have confessed to me finally their opinion that although Mr. Dalrymple is an excellent man, it is a mistake for the city of Chicago to suppose that he can be of assistance in anything except a purely technical engineering capacity.

It has been suggested to me in so many words that if the people of Chicago want to learn how to put their public utilities under municipal control, they should endeavor to secure the advice of some one of the city fathers of Glasgow who understand the economic and political condition involved in these problems, which they feel assured Chicago must attempt to solve before she bothers her head much about questions of routes and methods. Local engineers and traction experts can supply that. Nobody in America is acquainted with the municipal ownership idea as successfully developed in Glasgow.

**Should Invite Lord Provost.**

It is not my province, of course, to offer advice to Mayor Dunne or to any of the public officials of Chicago. I am only repeating what has been suggested to me here, that the best man to invite to Chicago is Sir John Ure Primrose, the lord provost. Probably he knows more of the ins and outs of municipal management from the Scotch point of view than any man on earth. He goes out of office next fall, and I honestly believe it would pay the people of Chicago to wait, provided he would accept an invitation. I have no authority of course to say that he would. I am sure that he has never even thought of the matter, but from the interest he has manifested in the Chicago situation I am inclined to think he might take a vacation and thus celebrate his release from official cares after twenty-four years of municipal work.

**Other Names Suggested.**

Then Mayor Dunne might have considered Baillie Robert Crawford, former colleague of the lord provost and really the father of municipalization of the Glasgow tramways. Considered from all sides, he is the best authority on the theory and practice of municipal ownership now living in Scotland. He was given his degree as doctor of laws by the Glasgow university on account of his eminent service to the city. His name is universally suggested here by those who think that Chicago ought to study the municipal ownership theory first from a civic instead of a mechanical standpoint.

The third suggestion is Baillie Walter Paton Convener, chairman of the tramways committee of the council for many years. He was beaten at the last election by an unfortunate political combination, which threw him out of the public service.

All three of these men are Glasgow mer-

(Continued on page 7, column 2.)

## SUMMARY OF The Daily Tribune.

SATURDAY, APRIL 29, 1905.

THE WEATHER—
FORECAST—Showers followed by fair and cooler Saturday, Sunday fair, fresh westerly winds. Sunrise, 4:51; sunset, 6:46. Moonrise, 2:45 a. m.
CONDITIONS YESTERDAY.
Temperature, max. 77, min. 58, mean 68, normal for the day 50. Deficiency for 1905, 200.
Precipitation for 24 hours to 7 p. m., .06. Deficiency for 1905, .09 inch.
Wind, S. W., max. 49 miles an hour, at 6:28 p. m.
Relative humidity, 7 a. m. 81%, 7 p. m. 84%.

LARGEST 2 CENT MORNING CIRCULATION IN THE WORLD.

The Tribune Want Columns Will Be Found on Pages 11, 12, 13, 14.

**TEAMSTERS' STRIKE.**

Federal court injunction and United States soldiers to guard subtreasury wagons new features of teamsters' strike; spread of strike checked temporarily. Page 1.

Mayor Dunne returned from Springfield and consulted with Chief O'Neill and Sheriff Barrett. Page 2.

Thousands of chickens in crates in railway freight houses were real strike sufferers. Page 2.

Perambulators and cabs used by State street shoppers to carry bundles. Page 2.

Men with guns guarded shipments by express companies through streets. Page 2

Sweeping federal injunction directed at strikers obtained by employers. Page 3.

Revolvers, billies, and fists used in encounters between striking teamsters and others. Page 3.

Federal troops ordered to guard subtreasury bullion wagons. Page 3.

Manager Reed of Employers' Teaming association kept his teams busy. Page 3.

**FOREIGN.**

Glasgow officials candid in saying they are puzzled by Mayor Dunne's invitation to visit Chicago; think lord provost or one of three members of city council more qualified to help Chicago; Dalrymple only an engineer. Page 1.

**RUSSO-JAPANESE WAR.**

Gen. Linevitch declared Kouropatkin retreated from Mukden at sight of two companies of Japanese scouts; insisted place could have been held. Page 5.

Rojestvensky's fleet sighted seventy miles north of Kamranh bay; left there April 26; third Russian squadron sighted south of Penang, in strait of Malacca. Page 5.

**WASHINGTON.**

Gen. Fitzhugh Lee died in Washington from apoplexy; stricken while on board a train. Page 4.

Secretary Taft recommended to Roosevelt that Minister Bowen be recalled from Venezuela to explain Loomis affair. Page 5.

George R. Peck, counsel for St. Paul railroad, attacked constitutionality of giving interstate commerce commission power to fix rates. Page 6.

Administration of internal revenue laws declared harmful to moonshiners and corrupting to officials. Page 6.

**POLITICAL.**

Illinois houses passed McGoorty bill creating charter convention for Chicago, killing charter bill. Page 1.

Bill granting city of Chicago right to sell surplus electric light was reported to house at Springfield. Page 4.

Labor men and prison boards agreed on convict bill by which men in prison will have more work. Page 4.

**DOMESTIC.**

Ignace Paderewski, pianist, forced to cancel engagements because of pain from wrenching cords of neck. Page 2.

President's hunting part, killed four bears, Roosevelt bagging two. Page 5.

Dr. Washington Gladden cited court records to prove perjury charge against Rockefeller. Page 5.

Defaulting Banker Bigelow gave up home and went to live with son. Page 6.

**LOCAL.**

Government officials asked why twenty-one witnesses needed in beef trust investigation are out of country. Page 1.

Twenty-six character witnesses testified for Isaac N. Perry, on trial for alleged arson. Page 6.

W. S. Forrest befriended boy arrested for theft and will try to make a good citizen of him. Page 6.

Bishop Koslowski of Independent Catholic church lost suit for damages against Union Traction company. Page 6.

Twenty-six stockholders made parties to Pan-American litigation. Page 6.

Detective Clifton R. Wooldridge was exonerated by police trial board. Page 6.

Blackmail scandal in Austin school taken up by board of education. Page 9.

**NEW YORK.**

H. C. Frick, head of Equitable Life committee, said policy holders' interests were absolutely safe. Page 7.

Mayor McClellan vetoed bill to take franchise control from council. Page 7.

Nan Patterson's counsel rested his case on ground state made no case. Page 7.

**TRADE AND INDUSTRY.**

Louis M. Stumer and associates acquired Clark street frontage south of Rector building. Page 14.

May wheat trade was small with market showing firmness; slump is about over. Page 15.

Northwestern and Lake Street "L" bonds were sold freely; Can shares were active. Page 15.

Gasoline motors will be thoroughly tested on Illinois Central road in suburban service. Page 16.

New York stock market had restive day; saved by strong support. Page 16.

Dun & Co. reported effect of strike was felt in retail dealings in Chicago district. Page 16.

**SPORTING.**

White Stockings defeated Detroit in contest played in rain and mud; score, 10 to 5. Page 10.

Pittsburg Pirates ended run of hard luck by beating Chicago Nationals by score of 4 to 2. Page 10.

Most important intersectional track meet of year will be held today at Franklin field, Philadelphia; Michigan and Chicago meet big eastern colleges. Page 10.

Worth racetrack officials called off meeting to begin today; no racing probable in Chicago this year. Page 10.

University of Iowa defeated Northwestern at baseball. Page 10.

MOVEMENTS OF OCEAN STEAMSHIPS.

| Port. | Arrived. | Sailed. |
|---|---|---|
| DOVER | | Bluecher. |
| GENOA | Republic | |
| GIBRALTAR | Carpathia | |
| LIVERPOOL | Friesland | Cymric. |
| NAPLES | Pannonia | |
| NEW YORK | Patricia | |
| QUEENSTOWN | Cedric | |
| SAN FRANCISCO | Sheridan | |
| SYDNEY | Sonoma | |

## CHICAGO CHARTER IS PUT TO SLEEP.

### Legislature Delivers a Knockout Blow to the City's Bill Planning a New Enabling Act.

### GOES TO A CONVENTION.

### Governor, Mayor, and Voters to Join in Appointing and Electing 125 Delegates to Draft the Documents.

[BY A STAFF CORRESPONDENT.]

Springfield, Ill., April 28.—[Special.]—The Chicago charter is dead, and that city will have its old troubles on its hands for another two years at least.

By unanimous vote the house this afternoon passed the McGoorty bill for a charter convention in Chicago to handle the questions of municipal government which could not be determined at this session of the legislature.

The justice court and the constable "evil" will be missing from the old array of topics familiar to the city, but aside from this all the old friends will be on hand.

**Convention to Draft Charter.**

The bill provides for the holding of a convention to draft a charter for the city of Chicago, to consist of 125 delegates. Five delegates are to be selected from each senatorial district, fifteen by the governor, and fifteen by the mayor. The governor and mayor are to appoint immediately five delegates each, these delegates to form a charter commission to furnish data for the use of the charter convention.

**Legislature Gives Up Task.**

By passing the charter convention bill the legislature will acknowledge its inability to deal with the questions as they are now presented. Charter legislation was given the same start as the primary law and the civil service. These three phases of legislation were given the right of way, while committees to handle other bills were held back.

Of the three the charter has fared worst of all, notwithstanding the fact that the municipal courts bill has passed. The primary law bill is in a shape highly satisfactory to the governor and will pass the senate the first of next week, which is the last week of the legislature. It will go immediately to the house, where it is expected that concurrence in the senate amendments will come at once.

Civil service, as the bill was passed by the house and as it is in the senate, is not satisfactory to the radical reformers of Chicago, but it is the best that could be obtained from the legislature.

**Charter Work a Failure.**

The charter comes most nearly being a complete failure. The legislature admits this by passing the question back to Chicago. For this condition of affairs the city has itself chiefly to blame. There never was a piece of charter legislation taken up in committee but there appeared on the scene immediately two opposing lobbies from the city, of equal numerical strength and of equal vehemence of utterance.

As a result the legislature simply threw up its hands and told the Chicagoans to take their troubles back home and tell them to the policeman. Representatives from down state are not filled with an unquenchable desire to take up their time with Chicago matters, and refused to be umpires in family quarrels. The outcome is the charter convention bill.

**What the Bill Calls For.**

"And the democrats have their way, as usual," commented one republican member. The bill is a democratic measure. It provides that five delegates shall be elected in each senatorial district in Cook county, and, in addition, thirty shall be appointed, fifteen by Gov. Deneen and fifteen by Mayor Dunne, all to be citizens of Chicago. Of these, thirty at large, ten are to be appointed as soon as the law is in effect, and they shall constitute the charter convention commission, which is to begin an immediate investigation that matters may be in definite shape when the charter delegates have been elected.

## MARKS RETURN TO DUTY BY ARRESTING TWO BOYS.

### Policeman Richard Birmingham, Injured in Fight with Gagen Brothers, Responds to Call at Maxwell Street.

A few days after he returned for duty Policeman Richard Birmingham of the Maxwell street station, who was shot at the time Detective James Keefe was killed in a fight with Frank Gagen and Harry Feinberg, again showed his nerve last night.

He was on reserve in the station when a message was received that two boys were attempting to force an entrance to a store in Halsted street. Birmingham was the only available man, and he volunteered to answer the call.

The boys were traced to the rear of Abraham Shapiro's store, 506 West Twelfth street, and when Birmingham entered they attacked him. The policeman struck one of them with a cane, felling him to the ground and getting a chance to draw his revolver.

The boys then were arrested. At the station they gave the names of Rocco Bell, 19 years old, and Fred Nelson, 20 years old. They were identified, it is said, as the persons who committed six recent robberies.

## QUARREL ENDS IN A SHOOTING.

### Marius Dahl, a Clerk for Chicago Historical Society, Wounded—Three Men Arrested.

Marius Dahl, 19 years old, a clerk for the Chicago Historical society, was shot and seriously wounded last night as the result of a quarrel at Huron and Temple streets. Joseph Spraka, George Piska, and George Stalla, Dahl's companions, were arrested and taken to the West Chicago avenue police station. Dahl, who lives at 139 West Huron street, was removed to St. Elizabeth's hospital.

## POLICE WHO DRINK ON DUTY GO.

### Mayor Lewis of Sterling, Ill., Warns Force and Also Saloons That Violate Law.

Sterling, Ill., April 28.—[Special.]—Mayor John B. Lewis in his inaugural address says he will discharge police for drinking while on duty and revoke saloon licenses for infraction of the law.

### THE DICTATOR IN HIS OLD ACT OF BLOCKING COMMERCE.

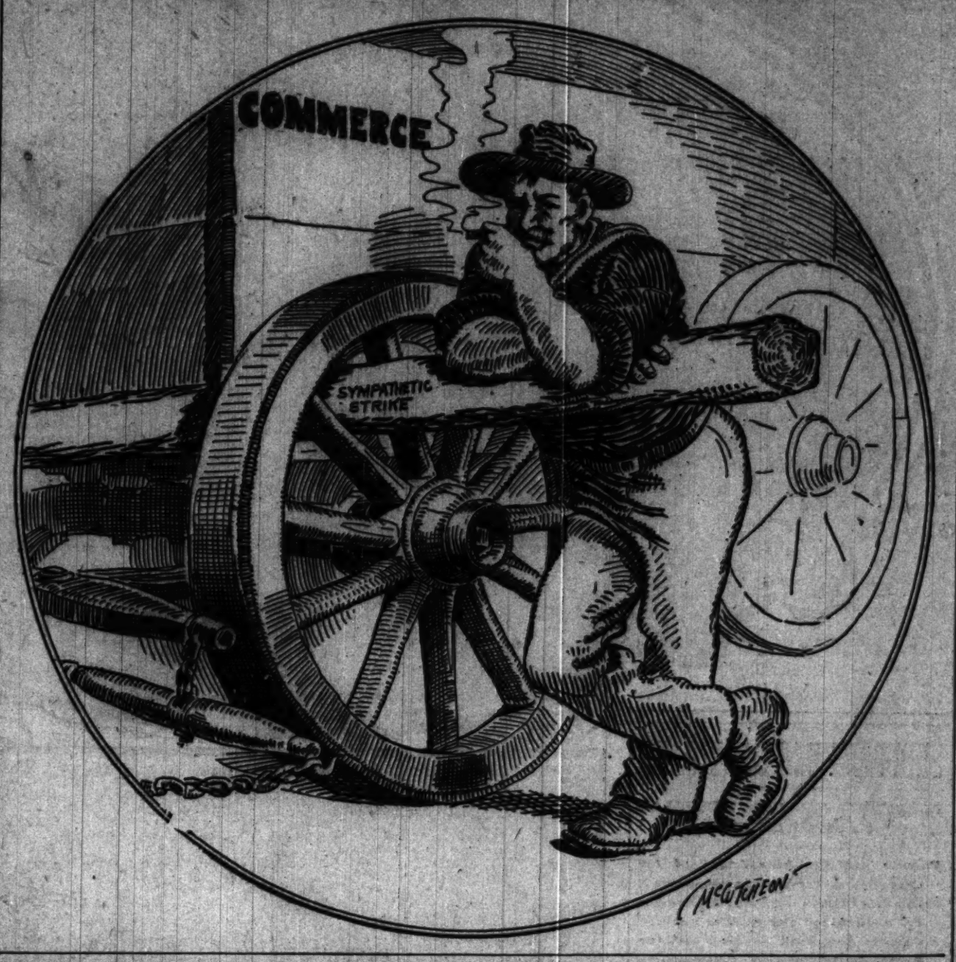


## FUGITIVES IN OTHER LANDS.

### Witnesses Needed in Beef Inquiry Are Safe from Subpœnas.

### GRAND JURY ASKING WHY.

### Government Officers Regret Their Reliance on Packers' Word.

"Why have twenty-one men, whose testimony is needed to complete the work of the federal grand jury in its investigation of the so-called beef trust, been sent out of Chicago by the packers?"

"If, as has been maintained by the packers, these men are on ordinary business trips, why are they living across the United States border in Canada, or in Europe, under assumed names?"

These questions presented themselves to the government officials yesterday, when the opportunity for a résumé of the situation was given by the temporary abandonment of the hearing of beef witnesses.

The lists of witnesses, as originally made out, showed that employes of the Schwarzschild and Sulzberger company, the Hammond Packing company, the National Packing company, Swift & Co., and the Cudahy Packing company, were the absentees. Most of the men have been missing since the grand jury convened on March 21. Some have fled since that time, as the various branches of the packing business on which they were directly informed were reached.

In view of these facts, the government officials are not at all satisfied with their own work. They now see that they "have reiled too strongly on the word of the packers" that when witnesses were wanted they would be produced.

**Official List of Absentees.**

These are the men whose absence seriously cripples the work of the government as outlined for the last stages of the investigation, which recommences next Tuesday. The list was given out by the government authorities yesterday evening:

SCHWARZSCHILD & SULZBERGER—
E. Butterworth, branch house manager, in Canada.
Henry Carr, manager of the provision department, in Europe.
Frank Elwood, private secretary to M. J. Sulzberger, in Canada.

SWIFT & CO.—
James Brennan, department manager, 6521 South Peoria street, in Europe.
A. R. Fay, traffic manager, 4510 Greenwood avenue, residing in Canada under name of Harris.
R. W. Howes, department manager, in Canada under name William Jackson.
J. R. Mitchell, car line department.
W. A. Morgan, beef sales department.
E. A. Phelan, car line department.
H. N. Stevenson, beef sales department.
Fred Wilbur, hide, tallow, and casing department.
Irving A. Vant, assistant treasurer, 7020 Normal avenue, in Canada under name of John Adams.

CUDAHY PACKING COMPANY—
George Martles, head of casing department.
J. A. McNaughton, traffic manager, residing in Omaha. Gone to Europe.

HAMMOND PACKING COMPANY—
George L. Coffin, manager, 6107 Kimbark avenue, in Canada.
George D. Roberts, manager beef department, 418 Fortieth street, gone to Europe.

NATIONAL PACKING COMPANY—
E. A. Allen, assistant secretary.
C. H. Beauchamp, department manager, 6138 Woodlawn avenue, in British Columbia.
F. A. Spink, traffic manager, 400 South Central avenue, in Canada.

**Living in Hotels in Canada.**

The men in Canada have been located by the secret service men. They are at the Windsor hotel, in Montreal, or in King Edward's hotel, at Toronto. Little hope is felt of their return, although every effort is being made to impress them with the fact that it would be the best thing for them to do.

Outside of these employes of the big packing houses, a number of men wanted in the investigation into the casing trust are missing. They have been gone since the clearing house in the Fisher building, known as the Etna Trading company, was deserted. They are:

Henry Godfrey, secretary and treasurer of the Etna company. He is in Canada, and holds the key to the complicated system of bookkeeping. His Chicago address is 6950 Yale avenue.

August Rieser, 3338 Wabash avenue. At one time it is said he was connected with the casing department of Nelson Morris & Co.

In going over the names of the men who have returned from exile to testify, it is significant that the only man who was not connected with the casing business was E. B. Fish of the S. & S. company, who was found in Canada under the name of E. B. Barron.

The other men who have returned are Gustav Freund, 4416 Michigan avenue, who was in Canada, and Harry Oppenheimer of the S. Oppenheimer company, 449 Wabash avenue. Leon Lalt, head bookkeeper of the company, who was living in Canada under the name of F. Brown, returned with him.

**Day Devoted to Docket Cases.**

The grand jury heard no witnesses in the beef inquiry yesterday. The day was devoted to docket cases. It was learned that several letters written in 1902, and said to have been used in the securing of the injunction against the packers, have been turned over to the grand jury. The letters are said to deal entirely with price agreements.

## ROCKEFELLER GIVES UP GOLF: CHURCH ATTACKS CUT DEEP.

### Standard Oil King Returns from Country Home, Pining Under Criticism of His Wealth.

New York, April 28.—[Special.]—John D. Rockefeller has stopped playing golf, has left the country in what is possibly the most delightful season of the year, and has returned to the city, and all, according to his intimates, because his feelings have been hurt by the talk of "tainted money."

He was apparently in the best of spirits while at Lakewood, N. J., until certain ministers insisted that his gifts of money should be rejected on account of the methods by which he had accumulated his fortune.

The allegations that were publicly made by his opponents in the pulpit and the discussion that resulted all over the country cut him to the quick.

Hitherto he had remained silent under the bitterest attacks, refusing to answer any one of many masterpieces of invective directed at him. Disdainful silence has been his sole reply, where many others would have rushed forward to give their version of circumstances under discussion.

With the allegation by members of the clergy that his money should not be accepted by churches on account of its "taint," Mr. Rockefeller became anxious to be heard, and statements which he had inspired were given to the public. His friends were suddenly in a position to speak authoritatively, and to explain that the source of his wealth was unpolluted, so that his money could not injure even the most particular.

This controversy waged while Mr. Rockefeller was at Lakewood. Seemingly he had taken great pleasure there and his health had improved noticeably. He spent hour after hour on the golf course, and his eyes were brighter and his color better than it had been in years. He announced that he would remain in Lakewood until the middle of May.

There was a marked change when he learned the scornful words applied to him, and new lines of worry showed in his face. Persons who had come in contact with him every day declared that within a fortnight he had aged fully five years in appearance. He became petulant and he was no longer able to find perfect recreation in golf.

He gave up playing the game about ten days ago, and this week he closed his Lakewood house and returned to his city residence at 4 West Fifty-fourth street.

## DRUGS USED TO AID ROBBER.

### Milwaukee Physician Said to Have Been Victimized by a Man Arrested Here.

Albert Drangel was arrested at 13 Aberdeen street last night charged with the theft of goods worth $800 from Dr. Carl Sederholm of Milwaukee. He was taken back to Milwaukee to stand trial. Most of the goods were recovered here. Drangel was in the physician's employ about four weeks. When Dr. Sederholm was taken sick Drangel looked after him, and it is said he administered drugs to Dr. Sederholm, keeping him in a helpless condition.

## PADEREWSKI ILL; ENDS TOUR

### Pianist Stricken with Neuritis While Playing at London, Ont.

### MUST REST FOR A YEAR.

### His Wife Says His Attack Is a Breakdown from Overwork.

Buffalo, April 28.—[Special.]—Ignace Paderewski, the pianist, was stricken with neuritis while playing in London, Ontario, Thursday evening, and all engagements for the rest of his tour have been canceled. His neck and arms are affected, but his physician could not state how serious his condition is or how long his playing will be interrupted. He is now on his way to Boston.

The pianist was playing a difficult piece when he was seized with terrific pains in his neck, and for a moment the intense pain sickened him. He finished his performance, however, and went to his private car.

When he reached Hamilton, Ont., this morning on his way to Niagara Falls, where he was scheduled to play tonight, his condition was so serious that his friends telegraphed for Dr. Francis E. Frenczak, a Polish physician in Buffalo who had attended him before, to meet the train at the falls.

**Cancels All Engagements.**

Dr. Frenczak, after a brief examination, announced positively that all engagements must be canceled. There are ten on the schedule. The car was hooked on immediately to the through train for Boston. It passed through Buffalo bound for the east this afternoon. Dr. Frenczak went along.

Dr. Frenczak said Paderewski is suffering from neuritis, affecting his head and neck. When he reached Niagara Falls this morning his arms were stiff.

The concert in London was the seventy-sixth of the artist's present tour. Next Sunday night he was to have played in the Boston Symphony orchestra at Boston at its benefit, and next Tuesday was to have appeared at a benefit for Mme. Modjeska in the New York Metropolitan opera house.

Paderewski himself had arranged the Modjeska benefit and was on the program for about a dozen numbers. His inability to play at the benefit of his countrywoman is a severe blow. He lamented it bitterly when he heard the doctor's dictum.

Paderewski will sail for home on May 10, his managers decided today after a conference with Dr. Frenczak. His plans beyond that will depend on his condition, but he may rest a year or so and devote his time entirely to composition. This is his sixth American tour.

**Wife Calls It Breakdown.**

New York, April 28.—[Special.]—Daniel Frohman received a telegram from Mme. Paderewski tonight saying her husband had broken down completely, was in bad shape, and would require a long rest before he could appear in public again. It would be absolutely impossible for her husband to appear here next Tuesday at the benefit of his country woman, Mme. Modjeska. Paderewski must be sick if he has given up all hope of appearing at the Modjeska benefit, for he was one of the prime movers in getting it up.

Paderewski was to have been the best man at the wedding of his pupil, Ernest Schelling, to Miss Lucy Draper of 604 Fifth avenue, on May 3. Miss Draper said tonight she didn't think Paderewski as ill as early reports said. She based her views on a telegram received tonight. Miss Draper said if Paderewski could not appear at her wedding that wouldn't postpone it.

## SAYS HARRIMAN HURTS ROAD.

### Vice President of Kansas City Southern Tells Dutch Bondholders They Need Expect No Profits.

AMSTERDAM, April 28.—Herman Sielcken, vice president of the Kansas City Southern railway, accuses E. H. Harriman of having used the road for his own purposes. Sielcken in a letter published in a newspaper here tells the Dutch bondholders they need not expect it to pay while Harriman is at its head, and that Harriman had voted himself back pay at the rate of $25,000 a year after agreeing to serve for nothing.

## FEDERAL POWER WARNS STRIKERS

### Court Issues an Injunction and Detachment of Troops Guards the Money Wagons.

### MORE SOLDIERS MAY COME.

### Few Additional Men Quit Work During Day, but Coal Supply Is Threatened This Morning.

### RETAIL STORE DELIVERIES RARE.

Temporarily checked in its spread yesterday, the teamsters' strike nevertheless took on more ominous phases. These included a federal injunction and an order for a detachment of United States troops to come to guard wagons carrying federal treasury funds between railway depots.

Other new elements include a threatened shortage of coal and provision supplies in various parts of the city.

Serious dissensions already have arisen in the Federation of Labor, a number of unions declaring they will not contribute money to the support of the teamsters in the present sympathetic strike.

**More Troops May Come.**

It is more than likely that if the present status continues "Uncle Sam's" soldiers will be seen on the streets within a few days in support of the blanket injunction against the strikers issued by Judge Kohlsaat of the Circuit court at the behest of the Employers' Teaming company, but in advance of those troops and in no way connected with them will be the soldiers who are ordered here by the secretary of war in response to an appeal from Subtreasurer Williams.

For this purpose of guarding the government's money wagons "hardly more than a squad will be required," according to the words of Col. Duggan, in charge at army headquarters in the Pullman building.

**Shea's Offer to Secretary Taft.**

President Shea of the teamsters' union does not favor the idea of troops in the city. At midnight he sent the following telegram to Secretary of War Taft and to Col. Yeaman, commanding the post at Fort Sheridan:

"The International Brotherhood of Teamsters will furnish union drivers without compensation for all wagons doing government business. They will obey orders issued by any teaming contractor for the United States government."

Shea also spoke against the plan, which had gained some prominence, of calling out the freight handlers at the railway depots.

"We don't want the freight handlers to quit," he said. "If they did it would throw all the teamsters of Chicago out of business."

**New Injunction to Be Asked.**

Another federal injunction may be issued by the United States Circuit court before night at the instance of the seven big express companies having offices and business in Chicago. Attorneys for the companies are ready to follow the lead of the Employers' Teaming company to insure ample protection for their 500 wagons.

The basis for the express injunction, however, will be different from that back of the teaming company's writ.

In the case of the express companies it will be interference with interstate commerce. In the case of the teaming concern it was interference with the business activity of a foreign corporation. The Employers' Teaming company is incorporated under the laws of West Virginia.

**Coal Supply a Grave Problem.**

A problem of grave concern, which developed suddenly and which the great business establishments of State street must solve within the next few days, is the procuring of coal supplies. Should the strict boycott which the unions are attempting to enforce against the strike affected houses prove really successful, there will be a dearth of fuel in the bins, necessitating perhaps the shutting down of light, heat, and elevators.

And not only are the big stores in danger but even the powerhouses of the Union Traction company may be handicapped by lack of coal. The teamsters of the Peabody Coal company, which supplies the Union Traction company, are on strike.

The teamsters last night, in meeting, forbade the delivery of grain and hay at barns of the boycotted firms. "If they starve us, we'll starve their horses," was the slogan.

**May Shut Off Milk and Meat.**

The hotels, restaurants, and big markets have not yet felt any ill effects from the strike. Today, however, the drivers for one of the largest milk companies in the city may go out. Unless the milkmen cease making deliveries to the restaurants and tearooms in the State street stores several other large dealers may be affected.

The meat situation also is involved. A meeting of packers will be held at the stockyards this morning to consider the situation. The State street stores are determined to secure meat supplies, both for their grillrooms and for their trade.

The lumbermen's association, embracing the sixty largest dealers in lumber in Chicago, will meet this morning in a last effort to prevent the defection of their drivers. Conferences with President Shea and other officials of the teamsters' unions yesterday failed to bring about a modification of the situation.

At the same time President John S. Field of the Knickerbocker Ice company is reported to be hurrying home from the east. The ice wagon drivers have announced their intention to remain aloof from the contest, but in spite of their determination they unavoidably may be drawn into it. All are interrelated.

**Few More Men Go on Strike.**

With the exception of the walkout of forty drivers employed at Hillman's State street store, and seven truck teamsters of Seis, Schwab & Co., no additions to the number of men on strike were made yesterday. The total still is slightly under 3,000. The men quit at Hillman's on the same pretext as at the other stores. One of their number was discharged for refusing to haul a package to the J. V. Farwell house. The others joined him. The Hub is now the only store in the

# Violence and the Use of Weapons Attend the Spread of the Teamsters' Strike.

[From photographs taken for THE TRIBUNE.]

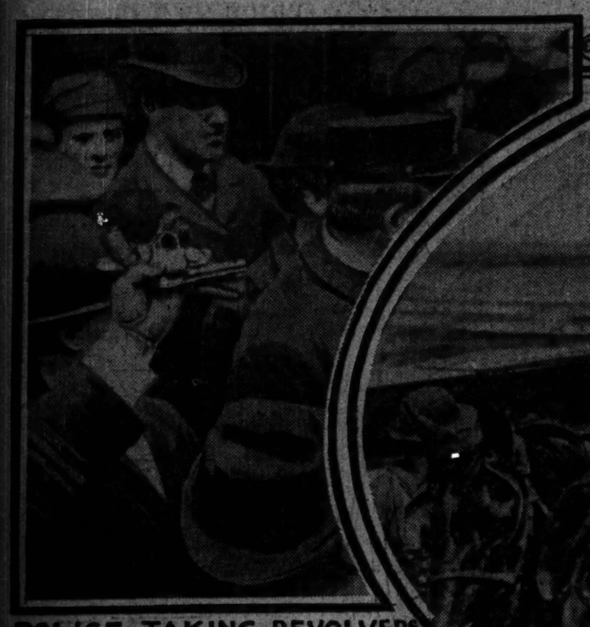

POLICE TAKING REVOLVERS FROM DRIVERS

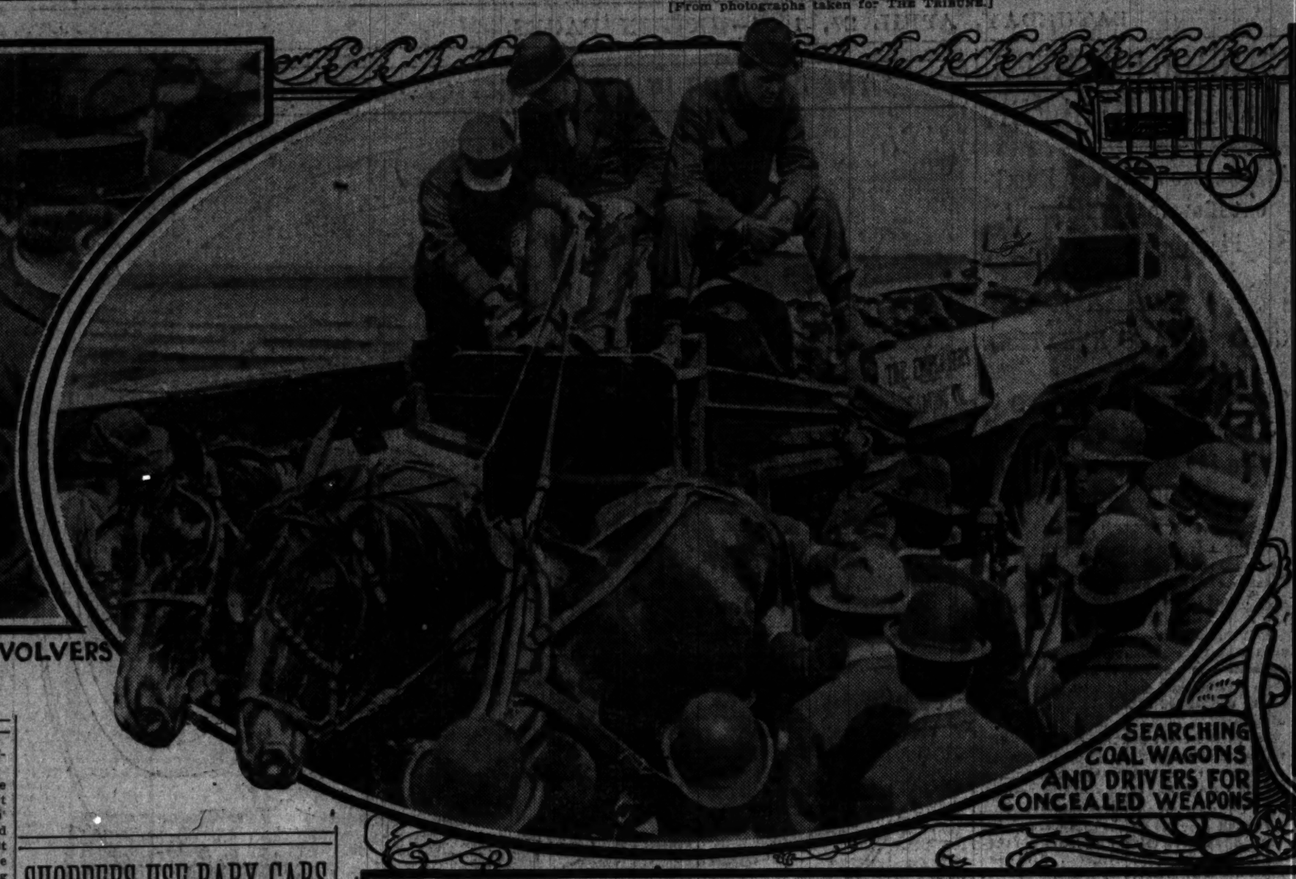

SEARCHING COAL WAGONS AND DRIVERS FOR CONCEALED WEAPONS

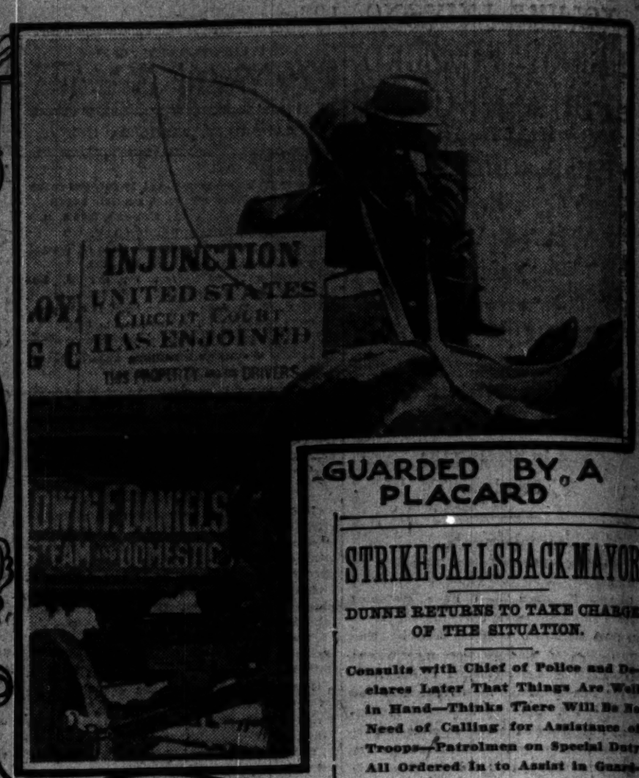


GUARDED BY A PLACARD

RUNNING FROM SHOOTING IN RANDOLPH STREET VIADUCT

association of State street merchants unaffected by the strike.

In connection with the discharge of the State street drivers, the union leaders assert they have been tricked by the Employers' association. They say they have discovered "dummy" packages filled with sawdust which were sent purposely from one store to another to serve as an excuse for asking drivers to make such deliveries.

**Building Operations Affected.**

Building operations in progress for Marshall Field & Co., Mandel Brothers, and Hillman's were brought within the strike zone during the day. Teamsters were ordered not to deliver building materials to any of the three structures. As a result about 700 building laborers will be made idle. But the building laborers have not struck. Of the number 300 are employed in tearing down the old building at 82 Wabash avenue to make way for the new Marshall Field building. 350 are similarly employed on the Mandel structure, and the rest are engaged in repairs on the addition to Hillman's.

President Charles Rau of the Associated Building Trades said there was no immediate danger of the large army of building trades workmen becoming involved in the strike. The leaders in the building trades have offered their moral support to the strike "committee," and will be represented on the union board, but they are not in sympathy with the plans of some labor men to precipitate a general tie up in all industries.

Notwithstanding the assertions of the union men to the contrary, building contractors are taking counsel with the Employers' association. At the Union League club meeting in the afternooon several leading contractors, including Victor Falkenau, W. G. O'Brien, and William Grace, were present. The Building Contractors' council may be summoned today if the strike shows signs of encroaching further on their industry. Should the lumber teamsters join the strike building operations would suffer to a considerable extent.

**Practically No Retail Deliveries.**

During the day there were practically no deliveries from the retail stores. From early morning until evening State street was crowded with women bearing armfuls of bundles to their homes. Generally the situation was accepted good naturedly and added a spice of humor to the pleasure of shopping. Some of the stores adopted the makeshift of messenger boys, and scores of customers had their purchases delivered to their homes in this manner.

Much difficulty was experienced in securing supplies for the restaurants and tea rooms. In some instances clever ruses were resorted to to obtain milk. Thirty gallons of milk, intended for the Boston store, was taken through the John Jones building, 119 Dearborn street, and over the roofs to its destination without the interference of pickets. Other stores found secret avenues for the entrance of provisions.

When a milk driver employed by the Ira J. Mix company attempted to deliver a load of milk at Siegel, Cooper & Co.'s store, however, he was detected by Business Agent Steven Sumner of the Milk Wagon Drivers' union.

"If Mix tries to make any deliveries there tomorrow," said Sumner, "I will call out all his drivers."

**Association Teams at Work.**

In the wholesale district the Employers' Teaming company succeeded in transferring, according to its estimates, nearly one-third of the usual shipments to the railway depots. One caravan sent out in the afternoon included twenty-four wagons, extending a distance of two blocks. Five hundred wagons, according to Supt. Reed of the teaming company, were in service during the day.

The express companies, particularly the United States and Wells-Fargo, handled a small fraction of their business. Aided by 140 drivers furnished by the teaming company, seventy-five wagons were operated. Only the most urgent service was given attention. The crippling of the express service reached the general public more directly than any other feature of the stagnation in business brought on by the strike. During the day the offices of the seven companies were besieged by hundreds of persons with anxious inquiries after their goods. The officials promised that the delay in delivery would only be temporary.

A common sight in the streets was the presence of rifles warningly poked from the money wagons of the express companies. The usual custom of concealing the rifles beneath a blanket in the bottom of the wagons was changed by orders for more effective display.

**Disturbances on Street.**

Disturbances and rioting continued spasmodically throughout the day and into the night. To the employers the violent side of the strike was brought home forcibly in the afternoon, when the sight of three coal wagons of the Employers' Teaming company became the center of a disturbance beneath the windows of the Union League club, where nearly a hundred business men were conferring at luncheon. A riot call quelled the rioters, but not before the employers had witnessed the scene.

Attorney Levy Mayer also had a taste of strike conditions when he attempted to move his offices from the Unity building to the new Rector building. Before the moving process could be continued two nonunion teamsters were compelled to join the union.

The union plans for today will follow the same lines as yesterday. President Shea declared last night that he had no intention of curbing the extension of the strike. When drivers of any firm are discharged, Shea said, the business agents will call out all the drivers of that firm.

The presence of a number of labor leaders of national repute in Chicago gave rise to the rumor that the American Federation of Labor was about to take a hand in the conflict. Among those who spent the day watching the scene on the street were P. H. Morrissey of the Brotherhood of Railway Trainmen, E. H. Clark, head of the conductor's brotherhood, and John Mitchell, president of the United Mineworkers. All denied their presence in Chicago was more than accidental.

## SHOPPERS USE BABY CABS

### PERAMBULATORS PROVE POPULAR IN STATE STREET.

**Private Vehicles Also Are Used for Carrying Away Purchases—Few of the Big Stores Attempt Deliveries on Account of the Strike, but the Crowds Are Good Natured and the Sympathy of Customers Apparently Is with the Merchants in Fight.**

Cabs, baby carriages, and private vehicles were utilized yesterday for the delivery of purchases from department stores, but most of the shoppers were compelled to carry their own bundles. Merchants in State street made no organized effort to deliver purchases, even the most ponderous. They asked every one to be patient, and said they hoped to make deliveries of the heaviest articles today. Judging from what the customers said to the salesmen and floor managers, they were not sympathizing much with the strikers. They carried away large packages, and they blamed the teamsters because they had to do it.

From surface indications no one appeared to take the strike seriously in the big State street stores. The managers said business was better than it was a year ago, despite interference with deliveries. All professed to have enough coal to last for several days. Most of them operate their own ice plants, so the nondelivery of that preservative did not affect them.

**Store Restaurants in Operation.**

The restaurants in the big shops were all in operation, and to look at them during the noon hour no one would have had any idea a strike was in progress. The usual number of patrons appeared to be eating the usual kind of food.

It is in the restaurants, however, that the strike will be felt soonest. Most of the stores have laid in supplies for the cafés, but they cannot get along for more than a few days without deliveries. The perishable goods include meat, milk, and a good many vegetables and fruit. The restaurants will be run just as long as there is any possibility of keeping them open, and after that, as one of the department store managers said:

"The restaurant is only a side issue, anyway."

**Felt in Furniture and Groceries.**

The falling off in business in the department stores was confined to the furniture and grocery sections. The big stores were not taken by surprise when their teamsters walked out. Evidently they had been preparing for such a contingency for days. Most of them have spare rooms filled with coal. At the Boston store, where there is no ice manufacturing plant, stores of ice have been put in, covered with tan bark for its preservation. The manager said he had several hundred tons packed away, and he wasn't worrying much about the strike. At Siegel, Cooper & Co.'s grocery, hams, flour, sugar, and other groceries, valued at $33,000, have been received this week, in addition to the usual supplies—enough to last a long while.

**Newly Married Persons Suffer.**

Among the customers the only ones who appeared to be much put out about the strike were newly married persons and others who have the furniture buying habit at this time of the year, more because it is around the first of May than because they really need it.

Two young persons who couldn't have been married more than two or three days, were in the basement of the Fair store pricing cooking stoves and lamps.

"We must have a stove," said the young woman. "We can get a lamp somewhere near where we live, but this is the only kind of a stove I will have. Mother told me where to get it."

The salesman was sympathetic.

"This strike probably will be over in a week or so," he said. "I'll take your order for future delivery."

"Seems to me I've eaten boarding house food long enough," said the man in disconsolate tones.

**Iron Bedstead Raises a Problem.**

Another couple, evidently married several years, were looking at iron bedsteads in Rothschild's. They had forgotten about the strike and they ordered a pale green article of furniture with brass trimmings that came to $11.75.

"When can we get it?" asked the man, after he had tried to bargain.

"Not for several days," was the answer. "We've got a strike on. You can take it away yourself, if you want to. I'll make it a dollar cheaper."

"You might send one of your wagons after it, John," suggested the woman. And that was the way they got the bed. No pickets stopped the vehicle as it left the rear of the store.

**Freight in the Baby Carriages.**

Women with baby carriages weren't carring much about the strike. Two of them were in Mandel's in the afternoon, and they had seventeen parcels. When they finished buying one of the women took the baby out and filled up the perambulator with the parcels. Almost everything they had was "housecleaning fixings," and curtain poles stuck out beyond the carriage handles. The baby cried lustily.

"We can thank the teamsters for this," said the mother, resentfully.

Women who bought enough goods had them delivered in cabs. One who lives in St. Paul spent $375 for hats, dress goods, and parasols at Marshall Field's.

"How will I ever get them to the Northwestern station?" she asked.

The salesman took the matter up with a floorwalker, and he went to the floor manager, and the floor manager went to see General Manager Holden about it. Result—a cab and a delighted customer.

**Strong Men Deliver Some Parcels.**

There also was an effort made to deliver some parcels by strong armed men, mostly negroes, whose heads couldn't be easily broken.

A floorwalker pointed out one of these dark porters at Hillman's.

"He's been under cover all day," he said. "If the pickets would find it out they'd beat him up."

These porters were kept busy carrying out of the stores rolls of matting and similar truck people had to have because they were moving to new flats and their old belongings wouldn't fit.

There were many pickets hanging round the alleys back of the department stores, but they weren't either jolly or aggressive. Policemen watched them and they wouldn't say much.

**Marshall Field & Co. "Not Worrying."**

Manager Holden of Marshall Field & Co.'s said that his firm wasn't worrying much about the strike.

"We have enough ice and coal to last us for several days," said he, "and by that time we expect there will be no trouble about making deliveries. In our tearoom today no one would have known that there was a strike. The people had to use paper napkins, because we couldn't get our laundry supply, but there was no objection to that.

"Four trucks from the wholesale department made deliveries here this morning without difficulty, but we are not attempting to make any deliveries to customers. The people appear to be on our side. They accept the situation good naturedly. I have received a good many letters from out of town customers, all of whom say they are willing to submit to any inconvenience as long as the trouble lasts."

**Hillman's Has Coal in Storage.**

At Hillman's it was said there was a good supply of coal in storage, but they were economizing it. The lights in the grocery department nearly all were out. The store has its own ice plant and dairy, and anticipates no trouble about keeping the restaurant open.

"We have enough ice and coal to last us for several weeks," said the manager at the Boston store.

Charles A. Stevens & Bros. of all the State street stores is the least affected by the inconvenience, although their ten drivers are out.

At Mandel's it was said that they were "making some deliveries," but Manager Kelly wouldn't tell the secret.

"Business is better than it was a year ago," said Otto Young, at the Fair store. "People understand the situation and are making no trouble. We hope to make deliveries before long. We have had to stop work on the addition because the teamsters would not allow the delivery of material."

**Volume of Trade Is a Surprise.**

"I am surprised at the extent of the crowds in the store," was the comment of Manager Basch of Siegel, Cooper & Co. "Except in the departments where the heavier goods are kept there is no falling off in trade. We expect to keep our restaurant running. We have no quarrel with our teamsters, and most of them would like to be back at work."

H. M. Sampson, superintendent at Rothschild's, said he believed his store would be able to make deliveries today. He said he had plenty of ice and coal on hand.

**Burnett's Extract of Vanilla**
Used exclusively by all leading hotels and clubs.

## EFFECT OF STRIKE IS FELT BY THE PRODUCE DEALERS.

**Thousands of Chickens Suffer at Railway Freight Depots and Situation Alarms South Water Street Men.**

Stacked up in tiers in the railway freight depots thousands of coops of chickens are "held for delivery." There is no one to feed the birds, no one to throw them their corn, or to give them water. Crowded together, with their heads poked inquisitively between the bars of their many storied prison, these exiled barnyard citizens are waiting patiently for some one to come and let them out. They do not know there is a teamsters' strike.

Armed pickets guard the prisons day and night. Occasionally a half stifled cackle betrays the lurking impatience of some fussy hen who never in her life did anything except lay fresh eggs and hatch out broods of little, yellow, fluffy chicks. There is no chance now to scratch for worms in the soft gravel after a night's rain.

**Armed Men Will Attempt Rescue.**

But there is hope in sight for the unfortunate exiles. Their destiny, the ax and block, may still be realized. Armed men—commission merchants from South Water street—will attempt today to break through the lines of pickets and take the chickens to Chicago's market place.

"We will carry revolvers whether Chief O'Neill allows us to or not," declared D. R. Steffey of Steffey Bros., poultry dealers on the "street." "Today I drove my own wagon to the freight station. The pickets tried to turn me back. They called me all the bad names in the category, but I drove my horse into the crowd and went on. I shall continue the attempt tomorrow."

The South Water street merchants are dependent on the express companies to handle their produce for them. The companies, whatever they say to the contrary, are having their troubles with the striking teamsters. Carloads of perishable goods are accumulating at the depots. The merchants are unable to make shipments.

Fish, cheese, and game will become curiosities if the present conditions obtain much longer. Within a few days, according to an Italian fruit dealer, it will be impossible even to buy a "banan" on Water street.

**Will Protect the Cheese Eaters.**

J. G. Neumeister, the cheese merchant, who recently mounted a cannon in his store in defiance to the Chicago Telephone company, has thrown down the gauntlet to the express companies and to the strikers. Mr. Neumeister declared that while he had a spark of life in him, none of his customers should suffer pangs of hunger for limburger, pickled eels, or sardines.

"I have solved the teaming problem," Mr. Neumeister announced, "by taking a boulevard route to the freight stations. During my journey this morning down Michigan avenue, not an unkind word was said. Not an untoward incident occurred to mar the pleasure of our little drive. The only man who tried to stop us was a park policeman, who said: 'No teaming on the boulevard.' My own police escort behaved finely. We had an elegant time, and I gave each one a pot of cheese to take home to his family."

Then the cheese merchant, becoming more serious, spoke deprecatingly of the express companies.

"With their selfish motives," he declared, "they are picking up dry goods and hardware, but are leaving perishable goods to spoil."

H. W. Dobson, another commission merchant, told how a case of chickens he was bringing back from the freight station was overturned by pickets.

"The chickens scattered to the four winds," he said, "and I had a hard time catching them. This business put the pickets in good humor, and they, too, joined in the roundup. When I had boxed the chickens up again I was allowed to go."

The commission team owners met at 76 Fifth avenue to come to an agreement in the event of further demoralization of business. They did not believe it probable their drivers would enlist with the strike army.

## HOTELS AND CAFES TROUBLED.

**Shipments of Perishable Goods by Express Cannot Be Delivered in Some Cases.**

Downtown hotels and restaurants suffered many inconveniences yesterday because of the increasing scope of the strike, although they have not yet been drawn into the labor tangle generally. Many restaurants and hotels have laid in large supplies of provisions in expectation of a general tieup. Up to the present time the principal trouble has been caused by the inability of the express companies to deliver perishable goods shipped from other points.

Albert S. Gage, president of the Hotel Men's association, and owner of the Wellington hotel, was one of the first hotel owners to suffer. Mr. Gage's hobby is lobsters. He personally looks after the supply of lobsters, which are shipped from Maine to the hotel each day.

Yesterday morning the usual consignment of lobsters did not come. The American Express company was communicated with, and after some delay it was learned that they had been sold at the rear door of the express office because the driver refused to deliver them.

"The Hotel Men's association is giving moral and financial assistance to the houses affected by the strike, but the situation has not called for any definite action on our part as yet," said Mr. Gage. "However, we shall assist any business house in delivering goods to us if we find that the assistance is necessary."

## STARVE US; WE STARVE HORSES

**Teamsters' Business Agents Decide on No More Deliveries to Boycotted Barns.**

"If they try to starve us we'll starve the horses. No more deliveries of hay, grain, or other feed to barns where a strike is on."

This was the keynote of several strong speeches last night at a meeting of sixty business agents and secretaries of local teamsters' unions at 75 Randolph street. Measures will be taken today—peaceful if possible—to prevent the delivery of any feed to the barns where the department stores keep their horses.

Most of the barns are well supplied with feed, however, this action by the unions having been anticipated.

It also was announced at the meeting that there would be a session today of the executive committee of the milk drivers' union when additional plans will be made for tightening the cordon round the department stores so that no milk can be delivered for the restaurants.

The Commission Teamsters' union decided to make no deliveries from South Water street to the department stores.

## MEN WITH RIFLES GUARD EXPRESS COMPANIES' WAGONS

**Few Vehicles Are Moved and No Perishable Freight Is Received—Agents Agree to Stand Together.**

Riflemen are employed by the seven railway express companies to guard the caravans to and from the freight stations. The express companies are not yet covered by the federal injunction, but it is regarded as possible that a separate injunction against violence may be asked.

Several wagons without labels were used yesterday by the United States Express company. These were escorted by policemen and armed detectives. Union pickets, however, were not deceived, and watched these vehicles carefully.

So far the express companies have attempted to move only nonperishable goods. They have been unable to handle produce for the South Water street merchants, much of which has accumulated at the receiving stations and is spoiling.

The American Express company attempted no deliveries, and persons calling for packages were referred to the freight stations. The Adams and the Wells-Fargo companies made deliveries under difficulties. The general agent of the United States company declared that thirty wagons were in service and that business was progressing well.

The agents held a meeting and decided to stand together in the matter of securing suitable nonunion labor to supplant that of the striking teamsters.

A number of the old time "pony" express riders have volunteered their services in escorting the wagons. Some of the agents who guard the mail packages also may be impressed into the teaming service.

General agents of the companies in Milwaukee received orders not to accept any perishable express goods for delivery in Chicago. Nonperishable articles will be received, subject to delay. It is believed that if the strike continues the express companies will make Milwaukee or some nearer city a distributing point for goods to be delivered in Chicago. From such a point goods may be sent on by freight without molestation on the part of union pickets.

## STREET URCHINS AID STRIKERS.

**Wagon Load of Gamins Gathered in State Street Makes Trouble for the Police.**

Around 150 street urchins, half of whom were "pickaninnies," were gathered in along South State street, piled into a hayrick, and taken downtown yesterday under the chaperonage of a union teamster. At State and Madison streets their yells and whistles attracted the police, who bore down upon the vehicle.

The boys scrambled off the wagon and separated, half of them running east in Madison street and the other half west. The former detachment crowded into the alley west of the Heyworth building at Wabash avenue and pounced upon the coal wagons which were being unloaded at the strike bound building.

The other half made trouble along Madison street until they were dispersed by the police. The attention paid by the urchins to the Heyworth building, which has come under the embargo of the unions, caused the police to declare the boys had been "put up to it" by strikers. No arrests were made.

## RIOTERS FI... IN THE S...

Revolvers, Billies, ... Used in Encou... tween Bellig...

DRIVER SHOOTS ...

Nonunion Teamster... from Wagons an... ly Handle...

Strike violence spread y... of injunctions and the poli... in the downtown district at ... the day was the scene of ... volvers, billies, and fists. ... ambulances were kept bu... morning it was said that ... by a nonunion driver, was ... ty hospital.

State and Dearborn street ... centers. At almost any ... afternoon the great sway... employers' Teaming comp... storming their way thro... blocked the street from cu... each side marched the poli... active skirmishing was no... of rough appearing men ... olver with fist shaking an... vate detectives" are provi... in the riots.

**Nonunion Driver Shot**

Probably the most seric... day took place on a Blue ... near Harrison street at ... evening. Fearing an attac... sters, Charles King, a non... employed by the Pacific Expre... and seriously wounded two ... from the car and was cap... men Buckley and Connolly ... street station after a rev... two men wounded were ... 110 West Congress street ... high, and Joseph Zeigler, ... shot in the left arm.

Enright was taken to the ... where it was reported this ... may would not live until da...

**Battle with Mob of N...**

Prompt arrival of policem... ral station in the evening ... ible injury to twenty pe... drivers employed by the ... Coal company when they ... gate hotel to deliver six ... ded.

More than 500 persons cr... wagons and threats were ... became enraged when priv... tempted to use force and ... ported. A negro driver w... his seat and severely be... police arrived there were ... persons in the mob. Clubs ...

Night deliveries were mo... of the United States Expre... the La Salle street depot ... the St. Paul railroad bran... Adams streets. Thirty po... the teams.

**Blockade Stops Coa...**

Five wagons of the Peabo... loaded with coal to be delive... street power house of the ... Traction company, were ... blockade of wagons at E... streets. The blockade was ... the police. At Larrabee st... streets was another block... which the police were una... the coal teams were forc... Eber Anderson and Frank ... raised by throwing missiles ...

**Trouble Begins Ear...**

Trouble began as soon a... were the various stables ... at 6 o'clock H. B. Brown, ... and the A. M. Forbes ... stables at 100 West Monro... in a position as a teamste... and he was attacked by p... and kicked until he beca... Twenty policemen came to ... was taken to the county h... Early in the morning fif... ered in a box car on the ... & Quincy railroad. ... coal wagons and take... J. V. Farwell company. ... Around the stables of ... Teaming company, in Eigh... street, the greatest numbe... could be seen. Nonunion ... housed here, and special ... passed the place. Eight ... taken out at 8:30 o'clock, g... rate detectives. They rem... Coal company yards safe... time twelve wagons were ... employers' stables in Indi... were bound for Montgomer...

**Missiles Thrown a...**

Twelve wagons which left ... street stables for Sprague, ... with opposition every foot ... Madison and Market stree... forced to use their clubs. B... were thrown. A nonunio... struck on the head and a... Albert Clinger, a union pic... at 20 Lake street for attac... who was guarding the no... ers there.

Three coal teams returni... ton barns were blockaded a... sixth streets. Henry Schul... of the teams, climbed dow... and told the driver of one ... teams that if he did not s... would arrest him. The ... strike Schulz with the ... Schulz climbed on the w... man's whip from his hand ... across the head, knocking ... The caravan then proceed... Shortly after noon four ... & Co. wagons were attac... Monroe streets. The picke... wagons, seeing an oppor... police were engaged in q... once, jumped on a wagon ... nonunion driver off. Oth... eight, and when the police ... crowd back William Luke, ... use, a union man, was fo... severely beaten.

**Negro Is Beaten ...**

Wilmer Moore, a negro d... employers' Teaming comp... attacked in Madison street ... use and beaten over the he... until he became unconscio... unable to save him. He w... of the Montgomery Ward b... for.

Nonunion teamsters dro... Randolph street viaduct ... strikers. The wagons wer... Daniels Coal company yard... were taunted by union men ... their wagons from freight ... viaduct. One of the nonu... and the teamsters fled. ... crowd following the wagon ... made for the negro, but t... crowd off. Four colored m... at this point. All of them h... Marshall Field & Co. a... Scott & Co. wagons were ... Northwestern railroad she... During the afternoon de... Union men at work on t... barrels of mortar on the ... Moore, a colored driver, ... arm with a brick while sit... Field & Co. wagon in the ... The arm was broken. Sa... colored nonunion driver, w... head with a piece of iron ... canal streets.

**Union Pickets A...**

Four Adams Express co... a rough passage to the Uni... Canal and Adams str... teamsters guarded the w... were persistent. Harry S... teamsters, union pickets, w... with McFarland, 208 Fra... attempting to rescue a m... the crowd, drew a revol... pected.

EVEN IF You had a NECK As long as this fellow and had SORE THROAT ALL THE WAY DOWN Tonsiline WOULD QUICKLY CURE IT.

TONSILINE is the greatest throat remedy on earth. Tonsiline cures Sore Throats of all kinds very quickly, and is a positive, never-failing and speedy cure for Tonsilitis, Hoarseness and Quinsy. A small bottle of Tonsiline lasts longer than most any case of SORE THROAT. 25c and 50 cents at all druggists. THE TONSILINE CO., CANTON, OHIO.

KNABE PIANOS
Standard of Comparison
GEO. P. BENT
211-213 WABASH AVE.

# RIOTERS FIGHT IN THE STREETS.

## Revolvers, Billies, and Fists Used in Encounters Between Belligerents.

## DRIVER SHOOTS TWO MEN.

## Nonunion Teamsters Are Pulled from Wagons and Roughly Handled.

Strike violence spread yesterday in spite of injunctions and the police. Every street in the downtown district at some time during the day was the scene of a "battle." Revolvers, billies, and fists were used and ambulances were kept busy. Early this morning it was said that one victim, shot by a nonunion driver, was dying at the county hospital.

State and Dearborn streets were the storm centers. At almost any time during the afternoon the great swaying trucks of the Employers' Teaming company could be seen forcing their way through mobs that filled the street from curb to curb. On each side marched the police, and whenever the skirmishing was not going on crowds of rough appearing men contented themselves with fist shaking and cursing. "Private detectives" are proving strong factors in the riots.

**Nonunion Driver Shoots Two Men.**

Probably the most serious affair of the day took place on a Blue Island cable car near Harrison street at 6 o'clock in the evening. Fearing an attack by union teamsters, Charles King, a nonunion driver employed by the Pacific Express company, shot and seriously wounded two men. He leaped from the car and was captured by Policemen Beckley and Connolly of the Maxwell street station after a revolver duel. The two men wounded were Patrick Enright, 20 West Congress street, shot in the left thigh, and Joseph Zeigler, 1417 Park avenue, shot in the left arm.

Enright was taken to the county hospital, where it was reported this morning he probably would not live until daybreak.

**Battle with Mob of Nearly 3,000.**

Prompt arrival of policemen from the Central station in the evening prevented possible injury to twenty private police and drivers employed by the Edwin F. Daniels coal company when they went to the Majestic hotel to deliver six wagon loads of coal.

More than 500 persons crowded around the wagons and threats were made. The crowd became enraged when private detectives attempted to use force and a general fight started. A negro driver was dragged from his seat and severely beaten. When the police arrived there were more than 3,000 persons in the mob. Clubs were used freely. Night deliveries were made by five wagons of the United States Express company from the La Salle street depot branch office and the St. Paul railroad branch at Canal and Adams streets. Thirty policemen guarded the teams.

**Blockade Stops Coal Wagons.**

Five wagons of the Peabody Coal company, loaded with coal to be delivered to the Hobbie coal power house of the Chicago Union Traction company, were obstructed by a blockade of wagons at Erie and Orleans streets. The blockade was soon cleared by the police. At Larrabee street and Chicago avenue was another blockade of wagons which the police were unable to break, and the coal teams were forced to turn back. Ben Jefferson and Frank Bickley were arrested for throwing missiles at the drivers.

**Rioting Begins Early in Day.**

Rioting began as soon as teams began to leave the various stables in the morning. At 7 o'clock H. R. Brown, 41 Ada street, employed by the A. M. Forbes-Cartage company, came to 100 West Monroe street to apply for a position as a teamster. When he came out he was attacked by pickets and beaten and kicked until he became unconscious. Twenty policemen came to his rescue and he was taken to the county hospital.

Early in the morning fifty colored men arrived in a box car on the Chicago, Burlington & Quincy railroad. They were placed on coal wagons and taken to the barns of the A. V. Farwell company.

Around the stables of the Employers' Teaming company, in Eighteenth near State street, the greatest number of union pickets could be seen. Nonunion teamsters are found here, and special details of police patrolled the place. Eight coal wagons were sent out at 8:30 o'clock, guarded by 100 private detectives. They reached the Daniels coal company yards safely. At the same time twelve wagons were taken from the employers' stables in Indiana street. They were bound for Montgomery Ward & Co.

**Missiles Thrown at Drivers.**

Twelve wagons which left the West Monroe street stables for Sprague, Warner & Co. met with opposition every foot of the way. At Madison and Market streets the police were forced to use their clubs. Bricks and missiles were thrown. A nonunion teamster was struck on the head and seriously injured. Albert Clinger, a union picket, was arrested at 35 Lake street for attacking an old man who was guarding the nonunion headquarters there.

Three coal teams returning to the associated barns were blockaded at State and Eighteenth streets. Henry Schuls, in charge of one of the teams, climbed down from his wagon and told the driver of one of the blockading vans that if he did not get out of the way he would arrest him. The driver attempted to strike Schuls with the butt of his whip. Schuls climbed on the wagon, caught the man's whip from his hand, and struck him over the head, knocking him off the wagon. The caravan then proceeded.

Shortly after noon four Montgomery Ward & Co. wagons were attacked at State and Harrison streets. The pickets following the wagons, seeing an opportunity when the police were engaged in quelling a disturbance, jumped on a wagon and dragged the nonunion driver off. Others joined in the fight, and when the police had clubbed the crowd back William Luke, 168 Wabash avenue, a union man, was found to have been severely beaten.

**Negro Is Beaten Senseless.**

Wilmer Moore, a negro driver on one of the Employers' Teaming company wagons, was attacked in Madison street near Wabash avenue and beaten over the head with a revolver until he became unconscious. The police were unable to save him. He was carried into one of the Montgomery Ward buildings and cared for.

Nonunion teamsters drew revolvers at the Randolph street viaduct when attacked by pickets. The wagons were coming from the Daniels Coal company yards when the drivers were taunted by union men who were loading wagons from freight cars under the viaduct. One of the nonunion negroes fired on the teamsters fled. This angered the men following the wagons, and a rush was made for the negro, but the police kept the crowd off. Four colored men were arrested at this point. All of them had billies.

Marshall Field & Co. and Carson, Pirie, Scott & Co. wagons were attacked at the Northwestern railroad sheds in Kinzie street during the afternoon delivery of freight. Fights at once at work on the building threw showers of mortar on the teamsters. Bud Bovee, a colored driver, was struck in the face with a brick while sitting on a Marshall Field & Co. wagon in the rear of the store. His jaw was broken. Samuel Bradshaw, a nonunion driver, was struck on the head with a piece of iron at Randolph and Canal streets.

**Union Pickets Arrested.**

Four Adams Express company wagons had a rough passage to the Union railroad station at Canal and Adams streets. Twenty-five policemen guarded the wagons, but rioting was persistent. Harry Stickles and Dillon Cherry, union pickets, were arrested. Patrick McFarland, 203 Franklin street, while attempting to rescue a messenger boy from the crowd, drew a revolver. He was arrested.

# Shoppers Carry Their Own Purchases from the Big State Street Department Stores.

[From photographs taken for THE TRIBUNE.]

"BUNDLE" BOYS

HOMEWARD BOUND

INDEPENDENT OF THE STRIKE

WEE CHILDREN ARE PRESSED INTO SERVICE

CARRYING THEIR OWN BUNDLES

# TROOPS TO GUARD MONEY.

## ORDER COMES FROM THE AUTHORITIES IN WASHINGTON.

## Army Wagons and Escort for Hauling of Subtreasury Bullion—Action Is Taken After the Express Companies Formally Decline to Take the Risk—May Be Another Opening Wedge for Federal Interference in the Big Strike.

Uncle Sam will take a hand today in the teamsters' strike. It won't be a heavy hand, it is true, but far seeing persons believe it really amounts to the opening wedge of government interference. Acting on orders from the secretary of war, Col. Duggan, acting commander of the department of the lakes, will furnish wagons and an escort for the conveyance of treasury coin and bullion from the railroad stations to the subtreasury at 174 Adams street. The situation is explained by the following dispatch sent from Washington in the morning:

"Secretary Taft today received an application from the acting secretary of the treasury for the transportation of treasury coin and bullion passing between the Baltimore and Ohio railroad station in Chicago and the subtreasury in that city, which is reported to be interrupted by the teamsters' strike. The secretary accordingly instructed Col. Duggan, temporarily in command of the department of the lakes, to furnish the necessary teams and military guard upon application from the subtreasury. It is explained that this action has nothing to do with the strike, but is made necessary to prevent an interruption of the functions of government."

**Express Companies Refuse Risk.**

Heretofore government specie and bullion has been delivered to the subtreasury by the express companies, but owing to the strike the corporations are no longer willing to take the responsibility. The order from Secretary Taft was made after Washington had been advised of the local situation by Subtreasurer William P. Williams.

The specific request was for army wagons and an escort for the transportation of treasury coin and bullion from the Baltimore and Ohio station to the subtreasury. It is understood, however, from the military authorities that all government coin will be escorted by soldiers until the labor trouble ends.

Persons who are looking out for interesting scenes of the strike will be afforded tomorrow the spectacle of the sad eyed army mule drawing the familiar United States army wagons through the streets, with soldiers marching alongside. It is not imagined that there will be needed any Chicago policemen to escort the teams. The army mule is not a safe creature for any strange person to handle roughly, and government troops are not in the habit of arguing the fine points involved in sympathetic strikes when it comes to defending property intrusted to their charge.

**Plenty of Soldiers Are Ready.**

Col. Duggan was seen shortly after he had received the order at army headquarters, in the Pullman building, but he was reticent. Military Secretary Maj. Hunter Liggett was in conference with Subtreasurer Williams in the afternoon relative to details of the transportation and escort. At army headquarters it was said an ample escort would be provided for the mule wagons—an entire company if needed.

If it should become necessary to send government troops to Chicago to enforce the injunction issued yesterday, or for any other purpose, there are ten companies of the Twenty-seventh infantry at Fort Sheridan and two batteries of artillery. The regiment returned from the Philippines a year ago, and is composed of seasoned soldiers. It is said at army headquarters, however, that if troops were sent by the government to Chicago, they would not necessarily be from Fort Sheridan, but from various military posts. In any case, it was said, the soldiers would not be sent without an order from President Roosevelt.

**Mails Cause Some Worry.**

The Washington reports stated that the postoffice department is concerned about the transportation of mails and is waiting with considerable anxiety reports from Postmaster Coyne. It is hoped the strike won't affect the teamsters in the employ of the government, but if it does, there will be reasonable ground, it is said, for federal interference. It is added it is evident the state cannot cope successfully with the situation.

# SENT TO JAIL FOR SLUGGING.

## Arthur Ireland, Who Directed the Strike at Fraser & Chalmers, Comes to Grief in Kansas.

Arthur E. Ireland, sentenced on Thursday to jail for six months in Winfield, Kas., for assaulting a nonunion machinist, formerly was a Chicago labor leader. He is a member of the International Association of Machinists and directed the strike of that organization at the Fraser & Chalmers plant several years ago. This was the most brutal labor struggle ever waged in Chicago. Several men were killed and enough were injured to fill a hospital.

Recently Ireland has divided his time between the machinists and the American Federation of Labor, of which he is a paid organizer. He has worked in the vicinity of Chicago but little, finding other fields more fruitful.

When the strike of the machinists was called on the Santa Fé railroad Ireland took an active part in the management of affairs for the union. He spent most of his time at points on the eastern part of the system, and was arrested several times for "slugging" men who did not agree with him in views of the labor question.

Before he was sentenced at Winfield he asked a new trial, but the court overruled the motion. J. B. Harrity was the machinist assaulted.

**Expert Sewing Machine Repairs.**

Also sewing machine oil of absolute purity, and the best needles and parts for all machines at Singer stores. Look for the red S.

# REED'S TEAMS KEPT BUSY

## MANAGER OF EMPLOYERS' TEAMING ASSOCIATION SUCCEEDS.

## Posts Notices of Injunction on His Wagons and They Proceed Through the Streets Unmolested, Delivering All Their Loads—He Will Employ Many More Drivers Today to Meet Demands of Merchants and Others Who Want Goods Hauled.

Labeled with large signs bearing the federal injunction notice warning persons not to interfere with property or drivers, the wagons of the Employers' Teaming association hauled their loads through the streets yesterday without guard, and encountered little molestation.

E. L. Reed, superintendent of the Employers' association, sat at his desk in the company's offices in the Marquette building all day yesterday, marshaling his forces, hearing complaints, and giving orders over the telephone. The association had 400 wagons and more than 600 men working under Mr. Reed's directions, and when night came every load had been delivered.

"We intend to carry this work clear through to the end," said Mr. Reed. "We have the men to do the work, and we have the means of conveying the freight, whatever its nature. At present we have four large barns, housing more than 400 teams and wagons. Tomorrow we expect to have two more barns.

"As yet there has been no trouble in securing men to drive the teams, and still less trouble to get teams. Nearly 800 men will report for work in the morning, and we expect to increase this number every day if it is necessary."

Asked about protection, the superintendent said: "Those signs on our wagons are all the protection we need, and all we intend to have. So far as I know, our men carry no weapons; an order has been issued from this office prohibiting it. If any one wants to interfere with our property he will have the federal authorities to deal with.

"All of our drivers and employés have been deputized and authorized to make arrests, but they will not do so except in cases of absolute necessity. We do not intend to make trouble; that must come from the other side. Our one aim is to carry on this business of hauling, and we are going to do it."

# VICTIM OF SLUGGERS DIES.

## Two Union Wagonmakers Are Arrested Charged with Beating Gustav Carlstrom on April 13.

Gustav Carlstrom, 3234 Princeton avenue, who was slugged by pickets April 13, died yesterday morning at the Washington Park hospital. He was a nonunion workman, employed by Fred Meckel, a wagon maker at 77 Thirteenth street.

Paul Borsian and John Rose were arrested in the evening, charged with the assault. They are union wagon makers.

J. A. McBride, a striking machinist sentenced to twenty days in the county jail by Judge Brentano for contempt of court, was granted an appeal and released on bonds of $250. It was charged he caused the slugging of Frank Monnahan, a nonunion employé of the Goodman Manufacturing company.

**Policy Leader Seeks Freedom.**

Frank Tennant, one of the so-called "policy ring," yesterday sought his freedom through a writ of habeas corpus in Judge Chetlain's court. Judge Chetlain will hear Tennant's plea today. Tennant is held at the jail for failure to pay a fine of $5,000. He says he is worth exactly $75.

**Chicago Woman Dies on Train.**

Mrs. G. A. Weeds, 70 years old, died on a train while coming to Chicago from Toronto, Can., yesterday morning. She lives at 4020 Michigan avenue, and had been visiting friends. Heart disease is believed to have caused the death.

# STRIKES SNAG IN CITY HALL: REMOVES IT BY SUSPENSION.

## Commissioner Patterson of the Public Works Department Summarily Disciplines Chief Janitor Henry L. Bliss.

J. M. Patterson, commissioner of public works, ran across a snag yesterday afternoon while he was investigating the trouble among the city hall janitors and the unsatisfactory service.

The snag was Chief Janitor Henry L. Bliss, who disagreed with the commissioner's ideas as to the work. He is the janitor who recently had a negro private secretary.

The snag was summarily suspended for ten days.

When Mr. Bliss returns the commissioner expects he no longer will be a snag.

There have been many complaints recently regarding the condition of some of the rooms and the corridors, and the latest was from the mayor's office, where the chandeliers had not been cleaned since last July.

Last night there was no chief janitor in the building, and the duties fell upon George Morton, a colored janitor, who did not know if he had the authority to act, but was willing to do anything to "help out."

Jeremiah McIntyre, who recently was transferred to the Springfield avenue pumping station, will be retransferred to the city hall tomorrow, to take the place of Mr. Bliss while he is suspended.

# LAST PAYMENT BY FAILED BANK.

## Receiver Niblack Announces Final Dividend of 6 Per Cent on Columbia National.

The seventh and final dividend will be paid by W. C. Niblack, receiver of the Columbia National bank, on the second floor of the Title and Trust building, on and after Monday, May 1. The Columbia National bank failed May 22, 1893. Six dividends have been paid, aggregating 75 per cent. The seventh dividend will be 6 per cent, making a total of 81 per cent. The shareholders of the bank were assessed $75 a share, and afterward $10 a share was repaid, making the net assessment $65. The seventh dividend is to be paid to the depositors exclusively.

# LATEST STATEMENTS FROM BOTH SIDES TOUCHING THE PRESENT STRIKE CRISIS.

## EMPLOYERS STANDING PAT.

**JOHN G. SHEDD, Employers' association**—As far as the Employers' association and the interests which it represents in the strike are concerned, affairs are shaping themselves satisfactorily. It requires time to readjust business following the sudden shock of a strike like this. Given a few days and the proper protection, I believe business traffic on the streets of Chicago may be carried on successfully.

**LEVY MAYER, general counsel Employers' association**—The employers are prepared to meet every possible contingency. They will insist upon conducting their business, and to this end every protection offered by the law will be secured. If it is deemed necessary we shall insist upon the presence of the United States troops.

**EDWIN L. REED, superintendent Employers' Teaming company**—We can get all the teamsters we need to run our wagons. Under protection of the federal injunction 700 wagons will be in operation by Monday. Let the unions interfere with the United States government if they want to. We are going to do business.

**FREDERICK W. JOB, secretary Employers' association**—When all the machinery which the business men of Chicago have devised to break the strike is set in motion nothing can withstand it. Never has there been so much enthusiasm and harmony manifested by so capable and such strong minded men as are interested in this contest.

## VIEWS OF LABOR CHIEFS.

**CORNELIUS P. SHEA, president International Brotherhood of Teamsters**—I want every union teamster to refrain from committing acts of violence. I am positive the strike can be won by other methods. It is impossible for the employers to secure a sufficient number of nonunion drivers to break this strike. Experienced drivers are necessary, and they are not to be had.

**W. J. GIBBONS, president Teamsters' Joint council**—It has not been the purpose of unions to extend the strike, or to cause trouble or dissension, or to inconvenience the public or business. The trouble would have ended long since if it were not for the concerted action of the Employers' association in antagonizing unions.

**CHARLES RAU, president Associated Building Trades**—Under no circumstances will the building trades be involved in this strike.

**C. O. PRATT, Amalgamated Association of Street Railway Employes**—The street car service, so far as the unions are concerned, will not be imperiled by the teamsters' strike.

**CHARLES DOLD, president Chicago Federation of Labor**—It is not our intention to spread the strike indefinitely. There are too many men out already.

**ALBERT YOUNG, ex-president International Brotherhood of Teamsters**—Anybody familiar with the teaming business knows the handling of a big truck in the streets of Chicago is a science. There are few good teamsters outside the union ranks.

# GRAND STAND CRASH RECALLED

## Trial of $10,000 Damage Suit Against Chicago University Begins Before Judge Willis.

Trial of Frank Bartley's suit against the University of Chicago for $10,000 damages for injuries he received when a grand stand collapsed at Marshall field on Nov. 1, 1902, was begun yesterday in Judge Willis' court. More than twenty other persons were injured in the accident. Bartley's right leg was broken and he was bruised about the head and body.

"When the crash came," Bartley testified, "I was thrown forward and landed on the ground 10 feet below. Buried beneath broken timber and human beings, I was unable to arise for some time and then I discovered my leg was injured. It was more than two months before I was able to walk."

**Extend Time for Auto Licenses.**

Local automobilists will be given twenty days of grace in which to renew their licenses. Tomorrow ordinarily would be the last day for renewing, but in view of the fact that there will be a great number of applications to care for the city hall officials decided to give a leeway of twenty days.

# DOUBTS HER LOVE; KILLS SELF.

## John Smeck, Jealous of Wife and Boarders, Ends His Life with a Revolver.

After declaring his wife no longer loved him, John Smeck, 32 years old, 449 West Eighteenth street, shot and killed himself last night. The woman saw the deed, but was too frightened to interfere.

Smeck came from Bohemia about two weeks ago to join his wife, who has been in Chicago more than a year. He found her keeping boarders in a flat and became jealous.

Frederick Schwedland, 65 years old, 1403 South Fortieth avenue, shot and killed himself last night. Illness which he believed incurable is the cause ascribed by his wife. Schwedland was married one year ago. His wife is 22 years old.

**Four Meetings of Social Guild.**

The members of the Chicago Social Guild will be entertained this evening in four neighborhood groups, as follows: North side, Dr. Ettie L. Lobdell, 165 Locust street; west side, Miss Jeanette Haase, 1300 North Western avenue; Englewood, Miss Norma Avenel Johnson, 420 North Normal Parkway; Hyde Park, Miss Victoria E. Bellows, 5338 Indiana avenue. The guild has established a permanent office at 902 Marshall Field building.

# INJUNCTION TIES STRIKERS' HANDS

## Sweeping Order Obtained by Employers from Federal Judge Kohlsaat.

## SOLDIERS ARE BEHIND IT.

## Every One Is Forbidden to Molest Teams or Property of the Association.

The opening wedge for the interference of the federal government in the strike came yesterday, when an injunction, to enforce which the United States troops may be called on, was sought and obtained by the Employers' Teaming association from Judge C. C. Kohlsaat of the United States Circuit court.

The injunction was issued on the ground that the association is a corporation organized in West Virginia, and, being the creature of a foreign state, has the right of protection under the federal government. It is made returnable on May 15.

No attempt was made to secure the injunction under the interstate commerce act, such basis for a federal restraining order being reserved until application is made to the federal courts, perhaps today, for protection on behalf of the seven express companies.

**Allegations as in Ward & Co. Order.**

The allegations made in the bill, as well as the text of the injunction, in many respects are identical with those recorded in the state courts recently, when an order was obtained by Montgomery Ward & Co. against the strikers.

The bill of complaint recites the history of labor troubles between the Ward company and the Garment Workers' union which resulted in a sympathetic strike among the teamsters employed by several companies. The Employers' Teaming association, it is alleged, has large contracts with business houses to carry and deliver goods and it employs more than 500 men at wages amounting to more than $1,000 a day.

On April 26, the bill states, the teamsters boycotted certain customers of the complainant, with the result that the business of mercantile houses amounting to more than $100,000,000 a year is being hampered.

Incorporated in the bill are three affidavits of persons who allege they have had personal experience in the strike.

**Long List Named in Order.**

After naming a long list of teamsters' unions, their presidents and business agents, and many pickets and union members and sympathisers hitherto alleged to have been guilty of violence, the court's order includes as codefendants "any and all persons and associations now or hereafter hiding or sheltering or confederating or acting in concert with said defendants in committing acts or grievances complained of in said bill of complaint."

The following "acts and grievances" are prohibited in the order of Judge Kohlsaat:

"In any manner interfering with, hindering, obstructing, or stopping any of the business of the company in the maintenance, operation, or management of any of its business.

"Interfering with, hindering, obstructing, or stopping any of the company's agents, servants, or employés.

**Specific Acts Are Forbidden.**

"Standing or gathering near or around the barns or other places where the company has property or is doing business, or near or about its employés, or its horses or wagons, for the purpose of hindering or obstructing business.

"Gathering or standing or passing along or about any of the streets or public places of the city for the purpose of interfering with or stopping the operation of the company's business.

"Accompanying, following, talking with, or calling on any person or persons employed by or doing business with the company against the express will of such persons in such manner to intimidate, threaten, or coerce them.

"Trying to compel the company by threats, intimidation, or violence to employ or discharge any person or persons.

"Picketing, besetting, or patrolling any place where the company's barns, employés, teams, or wagons may happen to be, in such manner as to intimidate, threaten, or coerce any employés of the company or persons seeking employment, or from interfering with any persons because they are employed by the company or seeking employment, or because they refused to join the teamsters' strike.

"Ordering, assisting, aiding, or abetting in any manner whatsoever any person or persons to commit the acts aforesaid."

**Serves 750 Copies of Order.**

With President Mark Morton of the teaming company, Attorney Levy Mayer reached the federal building at 10 a. m., and presented the bill of complaint to Judge Kohlsaat, obtaining the signature of the jurist to the restraining order after an hour's conference. Seven hundred and fifty copies of the order, which had been prepared in advance, soon afterward were delivered by Clerk Sampsell to the United States marshal, who distributed them for service.

The writs are made returnable in court May 10 at 10 o'clock, when arguments will be heard on the application for the permanent injunction. By a court order the teaming company will have the right, on giving notice to the defendants, to take the testimony of witnesses before E. B. Sherman, master in chancery, to support any motion that may arise under the injunction.

Chief Deputy United States Marshal M. E. Patterson said if any of the teamsters are arrested by the police for violating the injunction, the offenders may be locked up at a station and later taken in charge by his men and produced before Judge Kohlsaat in contempt proceedings. Many applications were filed in the afternoon by men who were desirous of being sworn in as special deputy marshals. All were told no aid is needed.

**Scott Company Asks Injunction.**

Following the lead of the Employers' Teaming association, the Frank E. Scott Transfer company applied to Judge Kohlsaat in the afternoon for an injunction restraining the heads of the labor unions from calling out the union teamsters now employed by the company. After reading the petition the jurist declined to issue an order on its representations, suggesting modifications which may be made the basis of another application either today or Monday.

Dr Price's CREAM BAKING POWDER

Improves the flavor and adds to the healthfulness of the food.

# CHICAGO MAY GET ELECTRIC RIGHTS

## Bill Granting Power to Dispose of Surplus Light Reported to the House.

## BIG FIGHT IS LIKELY.

### Friends of Gas Rate Legislation More Hopeful; Lindly Amendment Is Changed.

[BY A STAFF CORRESPONDENT.]

Springfield, Ill., April 28.—[Special.]—A bill granting the city of Chicago the right to sell its surplus electric light has been reported out of the charter committee unanimously, but it ran into trouble immediately, and caused a row tonight in the republican steering committee.

Trautmann and Castle declared they will fight the measure and kill it. They assert they have the support of Arnold, Lindly, and others. They, as members of the republican steering committee, say that Pendarvis should not have permitted municipal ownership to become an issue on the floor of the house, and object to the entire procedure with reference to the bill.

Speaker Shurtleff at best is lukewarm towards the measure, and says there seems to be no great demand for municipal ownership.

"We'll have to continue the fight," said Walter Fisher, "and come back Monday."

The bill was read for the first time in the house tonight.

Throughout the day the committee had been trying to induce Representative Church to call a meeting of his committee and allow the Chicago people an opportunity to argue in favor of some bill giving the city the right to dispose of its surplus electric product. Church had answered all appeals with the statement that a majority of the committee was opposed to any sort of municipal ownership scheme, and that it would be useless to grant a hearing.

As a last resort the charter committee was appealed to, and Chairman Pendarvis consented to call a meeting and present a bill. This he did at the close of the afternoon session.

the charter committee was appealed to, and Chairman Pendarvis consented to call a meeting and present a bill. This he did at the close of the afternoon session.

**But One Dissenting Vote.**

The committee met and the bill drawn by Pendarvis was read. A motion to report out the bill to the house with recommendation that it "do pass" was carried with but one dissenting vote. The member voting against the motion was B. M. Mitchell of Cook county.

It is designed wholly to provide a means for disposal of surplus electric light now manufactured by a city and cannot strictly be called a municipal ownership measure. As explained by Walter L. Fisher, who worked hard to secure favorable action on the bill, by the charter committee, it merely enables the city of Chicago to put its present electric lighting plants on a better economic basis by allowing the sale to private parties of the light which the city is unable to use. The bill will not foster nor will it allow the construction of electric light plants by the city save for municipal needs.

**Text of Chicago Bill.**

The bill is as follows:

That upon the adoption of this act, in the manner hereinafter provided, the city of Chicago shall have the power and authority to sell electricity for heat, light, and power within the corporate limits of said city. Provided that nothing in this act contained shall be construed as enlarging the powers now conferred by law upon said city to own, construct, or acquire electric lighting plants.

Section 2. This act shall not be in force until the question of its adoption shall first have been submitted to the electors of such city and approved by a majority of those voting thereon. The city council of the city of Chicago may direct by ordinance that the question of the adoption of this act by the city of Chicago be submitted to popular vote at any general, city, or special election in and for the entire city coming not sooner than thirty days from and after the passage of such ordinance. The city clerk of said city shall certify the passage of such ordinance to the proper election officials to submit the question of the adoption of this act by the city of Chicago to popular vote. The city clerk of the city of Chicago also shall give at least thirty days' notice of such election by publishing a notice thereof in one or more newspapers of general circulation within such city.

The unanimity with which the charter committee voted to report the bill to the house has raised the hopes of the Chicago delegation, and it is believed that the measure has about even chances of passing the assembly. The fact that it is not understood as a municipal ownership measure, and that it does not give Chicago the right to enter into competition with private electric light companies, is believed to remove the opposition which would surely defeat the bill were it less restrictive in its terms.

**More Hopeful of Success.**

Friends of gas rate legislation are feeling much better tonight than they did the day before. The house today adopted a substitute to the objectionable Lindly amendment to the rate regulator bill and advanced the bill to third reading. It will come up for final vote the first of next week, and go to the senate in time to be voted upon before adjournment. It is the general opinion that the senate will concur with the house and pass the bill in its new form.

The change in the Lindly amendment was the result of a conference between Representatives Church, McGoorty and Lindly, and Walter L. Fisher, chairman of the steering committee of the Chicago delegation. Attorney General Stead was indirectly interested in the matter, for he was consulted this morning by Mr. Lindly before the latter consented to a change in his amendment of yesterday.

The change was but a matter of three or four words, but it was significant. Under the wording of the first amendment the price of gas set by the council after a full investigation could stand for a period not exceeding three years. This left the price to be tampered with at the whim of every new administration in city or town affairs, and made it possible to change it every month if so desired.

**Effect of Amendment.**

The new amendment reads as follows:

Provided that such rates shall be fixed after a full and fair investigation, during which the company shall be entitled to be present by its proper representatives. Such rates may be fixed not more than once in three years, the same to be just and reasonable, allowing, first, through its properly conducting the business in a first class manner; second, a fair profit above such cost.

There is still considerable dissatisfaction with the bill even in its present form, but there will be no effort to make any further changes.

Walter L. Fisher, who was present at the conference with the house members at which the new amendment was decided upon, said afterwards:

"The bill has been much improved by the new amendment, but is still objectionable in certain particulars. But it is doubtless the best that can be had. It is better than the original bill, for it is not open to the question of constitutionality."

While there is some uncertainty expressed as to whether the bill giving Chicago the right to sell electric light will pass the assembly, there is a growing feeling of confidence that the gas regulator bill will become a law at this session. It is understood that Gov. Deneen is strongly in favor of the passage of the bill giving municipalities the power to fix the price of gas, and that the leaders in the republican party, some of whom are in Springfield at the present time, regard the passage of the measure as absolutely essential to good party politics.

**SUMMER COLDS.**

Laxative Bromo Quinine, the world wide Cold Cure, removes the cause. Call for the full name and look for signature of E. W. Grove. 25c.

# Fitzhugh Lee, Who Died Last Night.

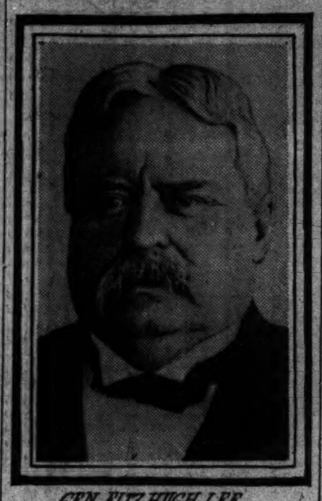

GEN. FITZHUGH LEE

# CONVICTS TO HAVE WORK.

## LEGISLATURE AGREES ON PLAN FOR PRISON INDUSTRY.

### Labor Men Agree to Permit Penitentiary Goods to Be Sold in the Open Market After All Orders from State Institutions Have Been Filled—Compromise Due to Efforts of Gov. Deneen—Anti-Loan Shark Bill Fried Loose from Judiciary Committee.

[BY A STAFF CORRESPONDENT.]

Springfield, Ill., April 28.—[Special.]—To the great relief of the administration and of the prison boards a compromise on the prison industries law has been reached and amendments to the Dudgeon bill, drawn along lines to this agreement, were made this afternoon. The agreement was reached last night in a conference of the labor men and the prison managers with Gov. Deneen. The labor men agreed to permit penitentiary goods to be sold on the open market after all orders from the state institutions and school districts have been filled, with certain provisions as to percentage of convicts who may be employed in the manufacture of goods for the open market.

**Labor Men Gain a Point.**

The labor men have the thanks of the administration and of the prison management for agreeing to the amendment as it stands, and in return probably will secure several pieces of legislation for which their lobby has been working.

After weeks of hard work the anti-loan shark bill has been forced out of the judiciary committee, where Chairman Castle was sitting heavily on it. It is a senate bill and seems certain of favorable treatment in the house, the chief difficulty being to get it pried loose from Castle. It provides that no assignment of wages of married men shall be valid unless signed by his wife, that the record of assignment shall be made in a justice of the peace court, and the employer of a man shall be notified.

**Shurtleff's Threats Keep Quorum.**

By threatening members with the loss of their bills unless they remained for this afternoon and night session, Speaker Shurtleff managed to hold a quorum for an all day and night session of the house.

At the afternoon session Representative Green, negro member from Chicago, called up his anti-mob bill for passage, but the democrats voted against it, and he was compelled to postpone action until next week.

The bill prohibiting common law marriages was passed by a vote of 118 to 0.

# MINSTRELS AT ASHLAND CLUB.

### Twenty-six Members Appear on Stage in Black Face Before Audience of 600 People.

Twenty-six members of the Ashland club sang songs, made jokes, and cut capers behind the burnt cork at the fifteenth annual minstrel show given by the club last night. The entertainment hall of the clubhouse, at Wood street and Washington boulevard, was filled with members and their friends, more than 600 being in attendance.

Frank G. Scott had the management of the show, while William Diener was the musical director. Albert Tyrell was interlocutor, W. L. Wade, L. G. Buss, and F. L. Mason were the "bones," and N. E. Murray, H. S. Scott, and C. W. Reasner the "tambos."

In the second part a one act comedy called "The Kids in Ashland" swept the house with laughter and applause.

# WOMEN TIED ON OSLERIZATION.

### Fail to Decide Joint Debate of Members of Feehan Council, Knights of Columbus.

The plans of the members of Feehan council of the Knights of Columbus, who by a debate expected to settle forever the question of "Oslerization," went wrong last night, when their wives and sweethearts, composing the jury, refused to decide it. The vote was a tie. One bright man found what he believed to be the secret in the fact that the debaters for the affirmative were bachelors and for the negative benedicts. The question was, "Does Man's Usefulness Stop at Three Score?" Francis O'Shaughnessy and Thomas J. Condon upheld the affirmative. Bernard J. McDevitt and Leroy Hackett opposed them. The affair was held at Lawndale hall, Ogden and Trumbull avenues.

## LOCAL BREVITIES.

**Women Scream in Court.**—When a jury in Judge Tuthill's court yesterday found Charles Barrett and Arthur McMurray guilty of assault on 15 year old Mary Schadler and sentenced both to the penitentiary the mothers and sisters of the two men leaped from their seats and cried aloud, seeking to reach the prisoners. The defendants, it is said, were members of the old Market street gang.

**Phi Delta Phi Alumni Dine.**—The alumni in Chicago of the Phi Delta Phi legal fraternity held their annual banquet at the Hamilton club last night. The toastmaster was Charles Burras, president of the local alumni club. Among the speakers were Judge Orrin N. Carter, Jailer Whitman, Judge Barnes, former Judge Edmund Burke, and Charles E. Kremer.

**City Club Moves Out Today.**—The City club will vacate its quarters at 180 Madison street today. Rooms have been engaged at 228 to 230 Clark street, but they will not be ready for occupancy until the middle of May. The club's meetings have been suspended for the summer.

**Last Theater to Be Reopened.**—The last of the theaters closed by the enforcement of the ordinances following the Iroquois fire may be reopened around Aug. 1. Plans are being made to remodel the New American, Kinzie and North Clark streets.

THE OVERLAND LIMITED.

Chicago, Union Pacific and Northwestern Line.

Less than three days to California. Electric lighted. Leaves Wells Street Station 8:00 p. m. daily, over the only double track railway between Chicago and the Missouri river. The best of everything. For sleeping car reservations apply to ticket offices, 212 and 193 Clark street. (Tel. Cent. 721.)

# DEATH COMES TO FITZHUGH LEE.

## Member of Historic Family Succumbs to Apoplexy in Washington.

## STRICKEN ON A TRAIN.

### Served in Two Wars, as Governor of Virginia, and Consul at Havana.

Washington, D. C., April 28.—Gen. Fitzhugh Lee, U. S. A., retired, and one of Virginia's foremost sons, died at the Providence hospital here tonight from an attack of apoplexy, which he suffered early this morning on a train while en route from Boston to Washington.

After Gen. Lee had been removed to the hospital this morning it was evident to the attending physicians his case was serious, but they believed that his strong vitality and will power would assist materially in a partial recovery at least from the attack. His condition remained fair, considering the severity of the attack, during the day, but shortly after 9 o'clock, he began to grow weaker, his breathing became more rapid, and his pulse lower, terminating in less than two hours in death.

**Conscious Until Near End.**

The end was peaceful and without pain, the general remaining conscious until within five minutes of the end. Half an hour before death Gen. Lee recognized his brother, Daniel Lee. In the room when he died were Dr. Montgomery, one of the physicians, Miss Dorsey, a relative, and a nurse.

A pathetic feature of the case is that although Gen. Lee was blessed with a family consisting of a wife and five children not one of them was with him at the time of his death. The general was 68 years of age.

Arrangements for Gen. Lee's funeral will not be made until after the arrival here of Mrs. Lee, who is now on her way to Washington from Fort Oglethorpe, Ga. Meanwhile the body will be prepared for burial and will remain at the hospital. It is possible that the burial may be at the national cemetery at Arlington, although it is expected that Gen. Lee's friends may make an effort to have a site chosen somewhere else in Virginia, the state in which he lived so many years and with whose interests he was so strongly identified.

**Member of Historic Family.**

Fitzhugh Lee, a member of the historic Virginia family of Lees, was born in Fairfax county, Va., in 1835. His grandfather was the famous "Light Horse Harry," probably the most brilliant name in the annals of the family. He followed his uncle Robert E. into the army. Robert E. Lee then was captain of engineers and was superintendent of the military academy at West Point when Fitzhugh was there as a cadet. One day Capt. Lee, superintendent, was showing his father-in-law, G. W. Parke Custis, about the academy grounds.

"Did you notice that cadet doing punishment duty?" asked Capt. Lee of his guest.

"Why, yes," replied the guest. "I noticed he was polite. He drew himself up and presented arms respectfully as we passed."

"Well," said Capt. Lee, "that's my hopeful nephew, Fitzhugh, brother Sydney's son."

Fitzhugh himself loved to tell this story in later years.

**Wounded in Indian Fight.**

It was in 1856 that Fitzhugh Lee graduated from West Point. His first assignment was drilling raw recruits in the barracks at Carlisle, Pa. Then he had an exciting chapter in Indian fighting under Maj. Earl Van Dorn in Texas. He got an arrow wound in one fight that came near putting an end to his career then and there. He had barely recovered from this wound when the civil war broke out, and, like his uncle, he abandoned the United States army and went south.

After September, 1861, he was an adjutant general in Gen. Ewell's brigade. He then served as colonel of a cavalry regiment. He was appointed brigadier general in July, 1862, and major general in September, 1863. He was severely wounded at Winchester, Va., in 1864, where he had three horses shot under him. From March, 1865, until his surrender to Gen. Meade at Farmville the following month, he had command of all the cavalry of the army of northern Virginia.

When the war was over Fitzhugh Lee accepted the result fully and frankly. He went back to his old home in Suffolk county, and, as he expressed it, started for the first time in his life to "draw corn from the soil instead of from the commissary department." In 1874 he went to Boston and delivered a patriotic address at the Bunker hill celebration which attracted much attention.

**Chosen for Havana Post.**

At Cleveland's first inauguration the most striking feature of the day was Fitzhugh Lee's superb presence as he rode down Pennsylvania avenue in the military parade at the head of the Virginia troops.

It was through the inauguration demonstration that President Cleveland became acquainted with Fitzhugh Lee, and the friendship established between them became strong. After having served as governor of Virginia, Lee was appointed collector of internal revenue at Lynchburg, Va., in 1895. In the spring of 1896, when the Cuban question first became an issue in this country, President Cleveland selected Gen. Lee for the post at Havana. At the time it was believed in some quarters that the selection was not a wise one. How well Mr. Cleveland's selection was justified is known to every American citizen.

While Gen. Lee was at Havana he was placed in many trying positions. He was harassed because of the tension over the Cuban situation, and was even threatened with assassination.

**Head of Jamestown Exposition.**

At the time of his death Gen. Lee was president of the exposition company engaged in commemorating the settlement at Jamestown by means of a land and sea display and military and naval exhibit at Hampton roads, and it was in its interest he went to Boston.

A widow and five children survive Gen. Lee. Two of the boys are army officers and two of the girls are wives of army officers, while the remaining child is a girl still in her teens. The children are Mrs. J. C. Rhea, wife of Lieut. Rhea, now at Fort Oglethorpe, Ga.; Lieut. Fitzhugh Lee of the cavalry branch, now in Manila; Lieut. George Mason Lee of the Seventh cavalry, who is in San Francisco; Mrs. Anne Brown, wife of Lieut. Brown of the Seventh cavalry, who is at San Francisco; and Miss Virginia Lee.

Success, like fame, depends upon publicity.

No matter how prominent or famous a man might be, if the newspapers were suddenly to stop mentioning him he would soon drop out of sight and his name would be but a memory.

Success or leadership of any kind depends upon continuous advertising.

In business you must not only make the name and merits of your product known to the public, but you must persistently call renewed attention to them. Unless you do this the mind of the public will quickly become filled with other things, to the exclusion of you and your goods. And the other things are all too likely to be the trade-mark and the products of your advertising competitor.

You will find it greatly to your interest to have a liberal advertisement in every issue of THE SATURDAY EVENING POST. THE POST is a weekly magazine of high literary and artistic merit. It reaches 800,000 families, or 4,000,000 people. Do not let these people forget you.

THE CURTIS PUBLISHING COMPANY
PHILADELPHIA
NEW YORK BOSTON CHICAGO

# DR. HIRSCH PAYS TRIBUTE TO THE ACTOR JEFFERSON.

### Says He Was as Much a Consecrated Priest as Any Minister of Any Faith and Stage Was His Pulpit.

In a glowing tribute to the American stage Dr. Emil G. Hirsch said last night that Joseph Jefferson was as much a consecrated priest of God as any minister in any faith. His pulpit was his stage, and for three generations he had worked for the betterment of the world.

Dr. Hirsch's tribute came at the close of his lecture in Temple Israel, in which he discoursed upon "Laughter and Those Who Make Us Laugh."

"The man who does not laugh is despicable," said Dr. Hirsch, "and it is the jealous, envious, deceitful hypocrite that does not laugh. Those that make us laugh fully serve their purpose in life and the world is better by far for their being. The stage is elevating. For three generations a great Rip Van Winkle made us laugh. He lifted us from cares and made us see things in a better light. He is passed away and his will be the kingdom of heaven. He was in truth a consecrated priest of the Almighty God; his stage was his pulpit, and when he occupied it the theater was the temple.

"The stage presents to us life from all its aspects, and therefore its pictorial eloquence opens our eyes to deeper realities. The true stage will never recognize the vile—the pure who enter the theater shall leave it as pure as they were when they entered. Life is not all in Sunday school."

# MAY BE TRIED FOR PERJURY.

### Woman's Conflicting Testimony in Damage Suit to Be Presented to State's Attorney.

Conflicting testimony given yesterday by Mrs. Amanda Molstrom in the trial of her suit against the city for $20,000 damages will be called to the attention of the state's attorney.

Mrs. Molstrom claims damages from injuries which she said were caused by a fall on a defective sidewalk on April 8, 1901. She swore that her health before that accident had always been good, but since then she had been compelled to take medicine almost continuously.

Assistant City Attorney Ayres produced in court a copy of Mrs. Molstrom's testimony in a suit which she brought against the South Chicago street railroad and the Calumet Electric railroad companies for damages resulting from a collision in South Chicago on July 4, 1897. It is said her husband, Nicholas Molstrom, also sued at the same time.

# FOES OF SALOONS REJOICE.

### Prohibitionists at Annual Banquet Express Delight for Increase of Their Party Vote.

Members of the "city-county" committee of the prohibitionists at their annual banquet last evening rejoiced over the election of three members of the legislature, the increase of the vote in Cook county last fall, and the fact that the committee has secured the services of one of the national organizers to work in Cook county.

W. A. Brubaker, who was elected as secretary and field worker for the party here, said he would begin active work to make at least a correspondingly large increase in the vote in Cook county at the next election.

State Chairman A. E. Wilson, who is one of the recently elected members of the legislature, Dr. George F. Hall, and the Rev. C. G. Kindred were speakers at the banquet.

Look in the Show-case first. Then if you do not see

OPTIMO CIGARS

ask the man for them. Probably they are in the Wall Case or under the Counter. They may cost him a little more than the cigar he is pushing—but you will get what you want if you ASK for it.

The Band on the Cigar is your Protection.

A. SANTAELLA & CO., Makers, Tampa, Fla.
CHICAGO OFFICE, 19 Monroe Street.

QUARTER SIZES
in 75 Styles of Regal
ANKLE-FIT OXFORDS
$3.50

"PEG"
One of the snappiest models of the year. A great favorite with young business and college men. Made in Black Gun Metal, Russet and Patent Leathers, with light extension soles and military heels.

"PICCADILLY"
Stylish without being extreme. This plain lace Oxford is just the shoe for a conservative dresser. One of the successes of the season.

The new Regal Oxfords are most remarkably different from any other line of low-cut shoes that can be shown to you.

We have built all of this Spring's Oxfords on special Oxford lasts, while other manufacturers are still using *one* set of lasts for both high shoes and Oxfords. Regal Oxfords cannot chafe at the heel nor gape at the sides—while other Oxfords are almost certain to do *both*.

We have produced a complete line of new Oxfords in *Quarter Sizes* while other manufacturers are still offering you *Half Sizes* as their nearest approach to perfect fit.

We *say* we offer you a "six-dollar shoe at the wholesale price"—and we *prove* it with the "Window of the Sole" and the famous Regal buzz-saw.

We *say* the Regal will outwear any shoe made, at *any* price—and we *guarantee* it.

SEND FOR STYLE BOOK. MAIL ORDERS PROMPTLY FILLED.

Sold direct from tannery to consumer. The largest retail shoe business in the world. 93 stores in principal cities from London to San Francisco

A fit for every foot, and a style for every occasion

REGAL
THE SHOE THAT PROVES

TANNERY TO CONSUMER $3.50

Chicago Store, 103 Dearborn St., S. E. cor. Washington St.

There is no element of speculation in the quality of

Old Underoof Rye

It is good beyond compare.

CHAS. DENNEHY & COMPANY,
Chicago.

Browning, King & Co
CLOTHING, FURNISHINGS, AND HATS

The Correct Outfit.

The Frock Coat that you may want today is ready here to try on and to wear.

It is practically perfect tailoring that makes this possible.

Neckwear in new shades from 50 cents to $3.

Our Special Browning, King & Co. Gloves are $1. Other makes at higher prices.

OPEN TONIGHT TILL 9.

"My fame as a man of taste in dress," said Beau Brummell, "will be the heritage of another generation."

170 and 172 Wabash Ave. CHICAGO ILL.
Broadway at 22nd Street NEW YORK Factory, Cooper Square

WALK-OVER SHOES FOR MEN & WOMEN $3.50 $4.00

IF you are not wearing WALK-OVER shoes there can be but one good reason—your attention has not been called to their superiority. Nothing which can be said in their favor will prove half so impressive as the actual examination and test of the shoes themselves.

The WALK-OVER Store
177 STATE STREET
PALMER HOUSE
Get the Walk-Over habit

The most intensely interesting novel ever written is by Emil Friend, entitled MASKS—For Sale Everywhere
Geo. W. Ogilvie & Co., Publishers, Chicago.

BISHOP'S HATS
$3 & $4 Our Spring Styles.
156 STATE STREET.
SEND FOR FASHION PLATE.

The gentlemen's lounging room of the Burlington's Twin City Limited is a feature appreciated by every man who enjoys reading, smoking, conversation and comfortable loafing.

It affords the opportunity of getting something to eat and everything for refreshment.

This electric-lighted flyer leaves Chicago 6:30 every evening and arrives at St. Paul and Minneapolis next morning.

Burlington Route

Tickets, 211 Clark Street, Chicago. 'Phone, Central 3117. F. E. BELL, City Passenger Agent. 1121

Open Saturdays Until 10 P. M.

The longer you look the less you like it.

We have what you want when you want it.

Clothes, hats and furnishings for every day in the week.

F. M. ATWOOD
Hats and Furnishings.
Rogers, Peet & Co., Clothing.
Cor. Clark & Madison Sts.

FOR DRUNKENNESS DRUG USING
Keeley Cure
Correspondence STRICTLY CONFIDENTIAL
Chicago Office: 269 DEARBORN ST. SUITE 400 Tel. Harrison 2945
KEELEY INST. DWIGHT, ILL.

OPTICIAN L. MANASSE
88 Madison (Tribune Bldg.)
Spectacles & Eyeglasses Artificial Eyes.
EYES TESTED FREE.

# DENIES RUSSIAN ROUT AT MUKDEN

## Linevitch Declares Kouropatkin Retreated at Sight of Two Companies of Japs.

## SAYS DAY WAS NOT LOST.

## Declares Place Could Have Been Held and That Army's Peril Was Overestimated.

GUNSHU PASS, Manchuria, April 28.—Gen. Linevitch, who succeeded Gen. Kouropatkin as commander in chief, declared today that two companies of Japanese scouts caused Gen. Kouropatkin to order the retreat from Mukden.

Linevitch asserts that the Russian army was not defeated at Mukden and that its peril was overestimated. He declares the day was far from lost when Kouropatkin ordered the retreat.

Emphasizing his words with a blow upon the camp table before him, Gen. Linevitch exclaimed:

"I would certainly not have retreated. I realise that it is easy now to pass judgment upon accomplished facts; but, nevertheless, I repeat I would not have retreated.

"I persuaded Kouropatkin to stand at Tie pass, and we halted there for a time. We could have remained, but on account of certain administrative factors he considered it inexpedient and the retirement was continued.

**Retreat Not a Rout.**

"The retreat was in no sense in the nature of a complete rout, proof of which is evident in the fact that in less than a month after the retreat the two armies which were thrown into confusion by the Japanese had been collected and fully reorganized. The first army did not require this, having retired in order."

Gen. Linevitch attributes the greater success of the first army during the retreat to the relatively more advantageous position in which it was located. He admitted that there were heavy losses in both men and material during the retirement, and especially to the wagon train, but he declared that this also was exaggerated.

**Only Two Companies of Scouts.**

Touching the breaking through of the Japanese at the Hun river on March 9 Gen. Linevitch said he did not nor does he now attach real significance to it, believing that this force was not greater than two companies of scouts or small bodies of cavalry, and he believes that the report that Japanese artillery was in action east of the Great Mandarin road on March 10 was based on a miscalculation.

Gen. Linevitch also discussed the Gripenberg incident, taking the part of Gen. Kouropatkin as against his former subordinate.

**Japs Resist Russian Advance.**

The Japanese are now exerting a pressure against the Russian advance. On account of the nature of the country and the position of the opposing armies, it is impossible to effect reconnoissances by small bodies of scouts, and work of this nature must be done by considerable detachments, often including all three arms of the service, being practically reconnoissances in force.

These reconnoissances do not show at the present moment a Japanese turning movement in the direction of Kirin; but it is impossible to say what may be taking place along the eastward roads from Corea and the Yalu territory.

**JAPAN'S LOSSES 300,000.**

TOKIO, April 28.—Count Okuma, leader of the progressive party and former foreign minister, addressing today the committee of the progressive party appointed to succor the wounded, estimated the number of wounded and sick as a result of the war at 200,000 to 300,000, and the number of killed or who had died of disease at 50,000.

# COREA LIKE A NEW COUNTRY.

## Sixty Thousand Japanese Locate in the Hermit Kingdom—Railroad Completed to the Yalu.

[From the Seoul Correspondent of the London Times.]

[BY CABLE TO THE CHICAGO TRIBUNE.]

SEOUL, Corea, April 28.—Corea is undergoing a wonderful transformation. The reforms that the Japanese have already effected are an unmixed blessing to the people, but are causing dismay to the emperor and his corrupt court.

The conduct of the Japanese has been exemplary. Never before have Coreans earned such wages. Civilian Japanese are pouring into the country, and it is estimated that they number 60,000.

Already there is a practically uninterrupted chain of Japanese settlements from Fusan to the Yalu. The railway is now complete from Fusan to the Yalu, with the exception of one bridge.

Most of the foreign advisers have left the country and been succeeded by Japanese.

The most difficult post of all, adviser to the foreign office, is intrusted to an American, whose patience, tact, and ability in reconciling conflicting interests have won praise from all nationalities.

The Corean army has been reduced to a small palace guard, the Corean police have been suspended, and a Japanese gendarmerie is policing the Seoul district. Never has the capital known such immunity from crime, and it is intended to extend the system to the country.

# ANARCHY DEFIES THE COSSACKS

## Martial Rule at Batoum Unable to Put Down Rioting, Pillage, and Murder.

ST. PETERSBURG, April 28.—Mail advices from Batoum report that 16,000 Cossacks have been brought into the various disturbed districts and martial law has been declared. The authorities have not yet broken the grip of the revolutionary committees. The people are taking oaths to refuse to pay taxes or give obedience to the Russian officials. Lawlessness, pillage, and murder continue. The officials have been terrorized and the police have been compelled to march at the head of revolutionary processions in which red flags were carried.

Three days' hard fasting preceding Easter, accompanied by solemn services commemorative of Christ's passion, began today. Business of every character ceased. The day was marked by the observance of the traditional ceremonies of freeing birds, lighting bonfires, and placing holy bread in bins.

# ARABS CAPTURE YEMEN CAPITAL

## Rebels Against Turkish Authority Follow Victory by Besieging 5,000 Troops at Manakha.

HODEIDA, Yemen Province, Arabia, April 28.—[Delayed.]—Sanaa, the capital city of Yemen province, capitulated to the insurgents during the night of April 20. The revolutionists are now proceeding to besiege Manakha. The latter has a garrison of 5,000 men, but the troops are mutinous.

Platt's Chlorides Is a Concentrated Liquid disinfectant, odorless, safe, and cheap.

# Minister to Venezuela to Be Called Home.

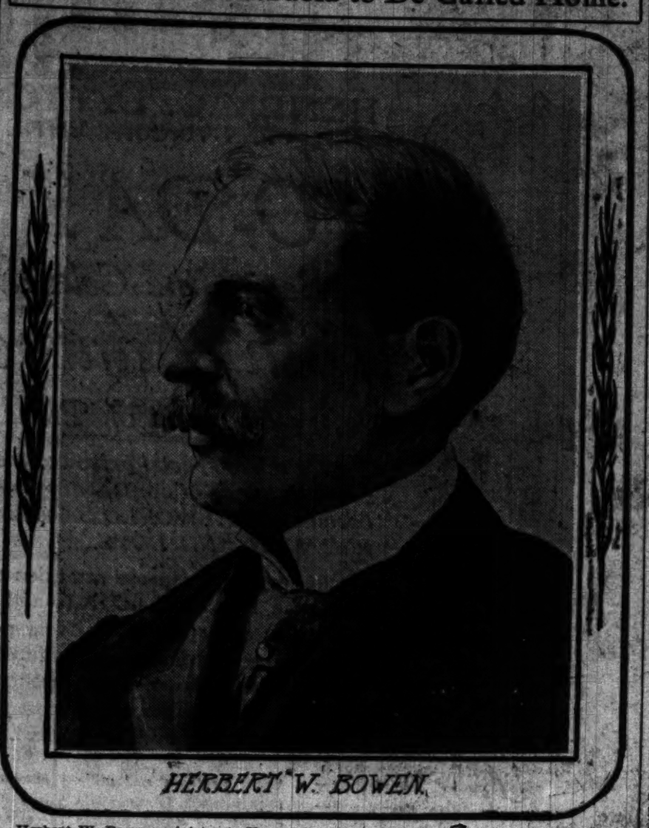

HERBERT W. BOWEN.

Herbert W. Bowen, minister to Venezuela, will be instructed to come home to Washington and explain his connection with the circulation of rumors that Assistant Secretary of State Loomis is involved in a scandal in connection with the asphalt matter. Mr. Bowen will not return to Venezuela. He will, however, be given some other post unless the friends of Mr. Loomis prove that he had some other motive than the performance of his duty when he gave official recognition to the rumors, which, they say, have long been circulated in Caracas, and have, it is declared, been found to have no basis in fact.

# FLEET KEEPS NEAR COAST

## RUSSIAN WARSHIPS NOT FAR FROM KAMRANH BAY.

## Tokio Reports Rojestvensky as Having Been ghted Seventy Miles North of the French Harbor—Third Squadron Reported in Straits of Malacca — British Cruisers Patrolling Outside of Singapore — Japan Fears for Chinese Neutrality.

[BY CABLE TO THE CHICAGO TRIBUNE.]

TOKIO, April 28.—It is stated positively that the Baltic fleet was still steaming about between Kamranh bay and Cape Valera, seventy miles north of Kamranh bay, as late as Thursday evening. It was then a long way off shore.

**THIS MAY BE NEBOGATOFF.**

ISLAND OF PENANG, Straits Settlements, April 28.—The British steamer Catherine Apcar, which arrived her today from Calcutta, reports having passed two detachments of eight and seven warships, respectively, last night sixty miles south of Penang. They were heading for Singapore.

**BRITISH CRUISERS ON WATCH.**

[BY CABLE TO THE CHICAGO TRIBUNE.]

SINGAPORE, April 28.—The British warships Amphitrite, Sutlej, and Iphigenia are patrolling the straits outside Singapore. The weather is thick and rainy, and the straits are invisible from the roads, so that if Nebogatoff's squadron should pass it could not be seen from shore.

**FLEET SAILED ON APRIL 26.**

KAMRANH BAY, via Saigon, April 28.—The Russian squadron, with its transports, left its last stopping place Wednesday evening for an unknown destination. The warships were provisioned for six months, and it is thought here that they were bound for Vladivostok by way of the Pacific. Four German colliers arrived at Kamranh bay too late to proceed with the squadron, but they subsequently sailed in the same direction in efforts to catch up with it. Vice Admiral Nebogatoff's division was expected to arrive yesterday in Indo-Chinese waters, where, it is believed, the admiral will receive instructions regarding the place where he is to effect a junction with Admiral Rojestvensky, whose squadron, besides twenty-five warships, includes a repairing ship and a water tank ship.

**NEUTRALITY NOT VIOLATED.**

[BY CABLE TO THE CHICAGO TRIBUNE.]

LONDON, April 29, 3 a. m.—Meager information received here is regarded as indicating that Rojestvensky is still off Kamranh bay, awaiting the arrival of the third Baltic squadron. It is assumed that the latter, unless it is fog bound, will pass Singapore on Sunday or early Monday morning.

Rojestvensky's position in reference to France's neutrality continues to be discussed, but the idea that he has violated neutrality cannot be substantiated. The Japanese minister here when questioned on the subject did not seem to be uneasy. He pointed out that France could not prevent the Russians from cruising off Kamranh bay, outside territorial waters, if they do not communicate with shore.

Japan, he added, relied upon France's assurances and would believe that the governor of Indo-China is strictly fulfilling his obligations until proof to the contrary is at hand.

# SCANDAL IN ROYAL ACADEMY.

## Rejections for Exhibition Which Will Open Monday Cause Comment by Artists.

[BY CABLE TO THE CHICAGO TRIBUNE.]

LONDON, April 28.—The one hundred and thirty-seventh exhibition of the Royal Academy will open Monday. The private view which inaugurated the London season was held today. Academicians and their associates appear less than usual to advantage. Sixteen were not represented, including Edwin Abbey. Outsiders were well up in the average, a feature being the large quantity of capable work sent by women. Good landscapes were numerous, but nothing promises to be the picture of the year even among academicians.

Much scandal was caused by some rejections. Directors of the new gallery secured one rejected statue at the instance of Sir William Blake Richmond. In that rival exhibition it meets extravagant praise from artists, critics, and sculptors.

The largest canvas is thirty feet by twelve, which is shown by Herkomer. It contains thirty-three figures. It represents a session of burghers. As a study character it is of interest, but interest centers in the coronation canvas. Sir Lawrence Alma-Tadema exhibits one of the largest pictures he ever painted. It is a six foot canvas depicting the finding of Moses by Pharaoh's daughter. John S. Sargent contributes six portraits, the largest being a group of the Marlborough family. They are represented at Blenheim palace.

# FOUR BEARS DAY'S SPOIL.

## ROOSEVELT KILLS TWO OF QUARTET BAGGED BY PARTY.

## President Tells of Sport in Telephone Message to Secretary Loeb and Puts End to the Report of His Being Ill —Removal to New Location in Colorado Will Put Executive in Way of Brush with Grizzly Until Now Not Seen.

Glenwood Springs, Colo., April 28.—[Special.]—The president's party got four bears yesterday, two of which were killed by Roosevelt himself.

The details of the hunt were not given in the message sent to Secretary Loeb over the telephone today. The president said merely that they had killed four bears, and that all members of the party were well.

The latter statement disproves a rumor current here that the president was ill.

It has not been determined when the party will move to its new location, about sixteen miles from Glenwood Springs. The sport on the West Divide creek has been so good that the president dislikes to leave.

It is believed the change proposed will result in the killing of grizzlies, which variety has been particularly scarce. Brown bears have been found in plenty, but the grizzly and the silver tip appear to be too wily for the hunter.

# "IRONQUILL" CALLS FOR PROOF.

## Eugene F. Ware Insists Commissioner of Pensions Give Names of Men Who Have Violated Law.

Topeka, Kas., April 28.—Eugene F. Ware, former commissioner of pensions, in reply to charges made by the present commissioner, Warner, of alleged violation of order No. 78, thereby causing an extra expense of $750,000, said today:

"I know nothing about what the commissioner has found, but in justice to the reputation of the honest and capable men who are his subordinates in the bureau, he ought, before making the charges, examine and see whether any old soldier has gotten a pension or an increase who was not entitled to it, and ought to publish the names of such pensioners, giving the individual names and instances.

"I think he owes it now to the public to print the names and the company, regiment, and state, and give facts, not generalities."

# MINE EXPLOSION KILLS TWELVE

## Cause of Accident in Shaft Near Dubois, Pa., Will Be Determined by Investigation.

Dubois, Pa., April 28.—Twelve men were killed and one was fatally injured by an explosion last night at the Eleanora coal shaft. For some reason not explained news of the disaster was not made public until today. An examination of the bodies indicated that death had come instantly. Until the official investigation has been made it cannot be said what caused the explosion. The mining officials are emphatic in the assertions that it was not caused by gas.

# PIETY MAY COST POSITION.

## James Doran, Dairyman of Parental School, Goes to Church and Must Explain Neglect.

So anxious was James Doran, dairyman at the Parental school, to attend church one Sunday recently that he left his work unfinished, Supt. Thomas H. MacQueary charges. Next Friday Doran will be summoned before the buildings and grounds committee of the school board and asked to explain. It is probable that he will lose his position, as the trustees recently protested against the ill-kept condition in which they found parts of the institution.

# FIXES BLAME FOR MINE DEATHS.

## Indiana Coroner Declares Employe Was Incompetent and Fixed Shot Improperly.

Princeton, Ind., April 28.—Coroner Hollingsworth, in his verdict today in the recent coal mine disaster, in which eight men were killed, holds Roscoe Hedrick and the Princeton Coal company, which owned the mine, responsible. He says that Hedrick was incompetent to prepare the shot which caused the explosion, and the company knew this. Harry Targett, who fired the shot and was killed, is also blamed.

**OBITUARY.**

MRS. JAMES T. MATTHEWS' remains will be taken to Kenosha, Wis., for interment tomorrow afternoon instead of today, as formerly announced. A car will be attached to the train leaving Chicago at 3 o'clock via the Chicago and Northwestern.

GEN. H. H. WRIGHT of Centerville, Ia., adjutant general under Gov. F. M. Drake, is dead. He was a prominent politician of the republican party.

Save a Diamond—Win a Heart.

Fourteen hours for Diamond buying today. All goods on credit. Loftis Bros. & Co., 24 Fl., 92 State.

# MINISTER BOWEN TO LOSE CAREER?

## American Envoy to Venezuela May Give Up Place in Diplomatic Service.

## MUST FACE UGLY CHARGE.

## Held to Blame for Publication of False Charges Against Francis B. Loomis.

Washington, D. C., April 28.—[Special.]—Minister Bowen will be recalled from Venezuela at once and unless he can prove that he did not cause the publication of the baseless charges against Francis B. Loomis he will be dismissed from the diplomatic service.

Secretary Taft recommended Bowen's recall to President Roosevelt and the latter, it is understood tonight, telegraphed his approval.

It is stated in official circles that Minister Bowen will be held responsible for the publication of the charges that Assistant Secretary of State Loomis accepted money from an asphalt company while he was United States minister to Venezuela.

**Reprimanded by John Hay.**

Minister Bowen reported the Caracas rumors to the state department several months ago, and was reprimanded by Secretary Hay for permitting the honor of his predecessor to be traduced.

This, it was believed, closed the incident. An investigation convinced the state department that the Caracas rumors were unfounded, and that Mr. Loomis was entirely innocent of any wrongdoing.

Then, when everybody in Washington believed that the incident was closed, the whole story was revived in the newspapers. The published story bore internal evidence of Mr. Bowen's participation in its preparation. The effect of his action, at least, is to make him sponsor for the rumors, and he will now be called upon either to substantiate what he said or to leave the diplomatic service.

**Will Not Return to Caracas.**

It is quite certain that Mr. Bowen will not return to Caracas as American minister, except perhaps to present his letters of recall, for it is understood that even if his explanation is satisfactory, and he is to remain in the diplomatic service his usefulness in Caracas will have been impaired.

The state department's original plan, formed before the publication of the attack upon Mr. Loomis, was to transfer Mr. Bowen either to Colombia or Chile, or perhaps to Brazil, in the event that Ambassador Thompson is sent to Mexico, as he desires. Unless he can clear himself of all complicity with the Loomis affair, however, his diplomatic career will be brought to an immediate close.

Mr. Loomis has received numerous letters from representatives of American interests in Venezuela, who say they would have been the first to report him to the state department for any wrongdoing, but that nothing of the kind came under their observation. On the other hand, they considered he had displayed absolute honesty and integrity in handling all questions brought to his attention.

**Aged Kidnaper Will Fight.**

Mrs. Georgiana Ferguson, arrested on Thursday in Hammond charged with kidnaping her grandson, will fight extradition. She tried to secure a writ of habeas corpus yesterday, but this was denied. In the evening a policeman arrived from North Tonawanda, N. Y., where the alleged kidnaping was committed. He had a fugitive warrant for Mrs. Ferguson on which argument will be heard today.

# GLADDEN RENEWS CHARGE

## CITES COURT RECORD AGAINST JOHN D. ROCKEFELLER.

## Minister Declares Transcript of Evidence Concerning Southern Improvement Company Shows Head of the Standard Oil Intended to Deceive—Says Only One Concern Existed and That Only Was Mentioned in Course of Examination.

Columbus, O., April 28.—[Special.]—The Rev. Washington Gladden, replying to the defense of John D. Rockefeller by the latter's special counsel, Starr J. Murphy, in the Southern Improvement company matter, cites court proceedings from which he draws the following deductions:

"It is certain, therefore, that Mr. Rockefeller must have known to what company the question referred, and that he intended, under oath, to convey, and did convey, the meaning that he was not a member of a company of which he was a member. This is the simple fact, and I am greatly obliged to Mr. Murphy for the opportunity he has given me of making it entirely clear."

**No "South Improvement Company."**

This reiteration of the charges against the oil king was made in the course of a formal statement issued by Dr. Gladden tonight, in which he says:

"Mr. Murphy charges me with garbling the testimony of Mr. Rockefeller. He alleges that when this testimony was given there were two companies under discussion—'the Southern Improvement company' and 'the South Improvement company'—that Mr. Rockefeller's answer related to the first named company, and was a true answer, because with that company Mr. Rockefeller had nothing to do.

"I have searched the records to which Mr. Murphy cites me, and can find but one company with a name like this upon the record of the session laws of Pennsylvania for 1870 and 1871. It is possible that such a charter may have been granted, but no such company was incorporated on the day he names, May 6, 1871. No such title is in the index of that volume. The only company I can find bearing a name similar to this which was incorporated within those two years was 'the Southern Improvement company.'

"This, in fact, was the name of the company whose charter was purchased by Mr. Rockefeller and friends. It appears from the records and the memoranda published afterwards that it was called at the beginning sometimes 'the Southern Improvement company' and sometimes 'the South Improvement company.' It was often referred to by its own officials as 'the Southern Improvement company.'

**One Company Only Mentioned.**

"It does not appear from the records of the investigation in which Mr. Rockefeller was a witness that any mention had been made of two companies with similar names. It does not appear that Gen. Prior, who was asking these questions, had ever heard of two companies. He was asking about one company, sometimes called 'Southern' and sometimes called 'South' Improvement company, of which Mr. Rockefeller had been a trustee. He called it by that one of the names by which it had been known by its officers and by the public. Mr. Rockefeller must have known this was the company to which he referred. He answered the questions knowing what the question meant.

"Mr. Prior had been inquiring about the organization of the Standard Oil trust. Here are the questions and answers:

Q.—When was this trust formed?

A.—In January, 1882.

Q.—Had there been, previous to that, a trust company called the Southern Improvement company?

A.—No, sir.

Q.—There was such a company?

A.—I have heard of such a company.

Q.—You were not in it?

A.—I was not.


# W.L.DOUGLAS

UNION MADE

$3.50 SHOES

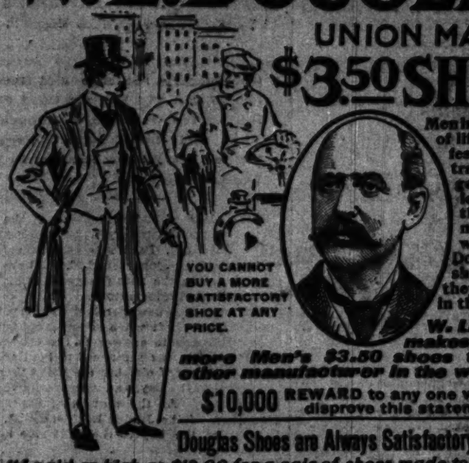

Men in every walk of life, in all professions and trades, the gentleman of leisure and the workingman — all wear W. L. Douglas $3.50 shoes because they're the best in the world.

YOU CANNOT BUY A MORE SATISFACTORY SHOE AT ANY PRICE.

W. L. Douglas makes and sells more Men's $3.50 shoes than any other manufacturer in the world.

$10,000 REWARD to any one who can disprove this statement.

Douglas Shoes are Always Satisfactory.

"I paid as high as $12.00 for a pair of shoes made to order, on account of my left small toe being crooked (caused by tight shoes), but they never gave me the satisfaction I received from the pair of shoes you made specially for me some months ago, according to my mail order. They needed no 'breaking in,' they fitted perfectly from the moment I put them on. I walked a number of miles in them the first day I received them. I see you are now advertising Spring Styles; please send me your Catalog, as I shall want a new pair of shoes after a while."

CHAS. TEOKE, Ray, N.D.

The Alliance. A popular Spring Shape. Made in Corona Colt, Gun Metal, Chrome Tanned Calf, Vici Kid, Calf skin, etc. Button or Lace. Price, $3.50.

Fast Color Eyelets will not turn brassy.

Boys wear W.L.Douglas $3.50 and $2.00 shoes because they fit better, hold their shape and wear longer than other makes.

W. L. Douglas uses Corona Colt in his $3.50 shoes. Corona Colt is conceded to be the finest Pat. Leather made.

Write for New Ill. Catalog. Shoes by mail or express prepaid for 25 cents extra. W. L. Douglas, Brockton, Mass.

W. L. Douglas $3.50 Shoe Store in Chicago: 165 Dearborn Street.



# PURE HEALTHFUL REFRESHING

# Apollinaris

"THE QUEEN OF TABLE WATERS"



# Kuppler's

Will Open Their New Store

159 State Street

Monday, May 1st.

Pure——Delicious

*Bonbons, Chocolates, Confections,*

*FRESH EVERY HOUR.*

Telephone Orders Correctly and Promptly Filled.



Established 1860 150 Varieties

ESTERBROOK'S Steel Pens

Sold Everywhere

The Best Pens Made


Millionaire aids his daughter to elope with a cowboy. See next Sunday's Tribune.


AMUSEMENTS.

ILLINOIS LAST MATINEE AND NIGHT. VIOLA ALLEN. Notable Company. Superb Production. THE WINTER'S TALE

TWO WEEKS BEGINNING NEXT MONDAY. The Incomparable MME. SCHUMANN-HEINK. In the Comic Opera Success LOVE'S LOTTERY. SEATS NOW SELLING.

GRAND OPERA HOUSE MATINEE TODAY. MRS. FISKE And the MANHATTAN COMPANY in "LEAH KLESCHNA"

KNOX HATS. Spring Styles Ready. JOHN T. SHAYNE & CO., 157-159 STATE-ST.



Pouyat China. MANUFACTURED IN LIMOGES SINCE 1783. Distinguished from all other porcelains by its graceful designs, artistic decorations, hardness of body, and a leadless glaze that cannot be cut with the knife. A booklet of interesting porcelain history—finely illustrated—free upon request. Paroutaud & Watson, 37 Murray-St., N. Y.

MARKS OF FACTORY J.P. L



AMUSEMENTS.

STUDEBAKER MAT. TODAY AT 2:15. —THE PERLEY OPERA CO.— In the Featureful Comedy Opera Hit, THE GIRL AND THE BANDIT

Studebaker 50, 75, $1, $1.50 | Tomorrow at 3:30 extraordinary last Concert of the Season—Two Operatic Stars F. Wight Neumann MME. LOUISE HOMER | SIGNOR CAMPANARI

TAKE A TRIP TO THE COUNTRY THROUGH WOODLANDS AND THE BEAUTIFUL FOX RIVER VALLEY ON THE AURORA, ELGIN AND CHICAGO RAILWAY. New Terminal Station 254-256 Fifth Ave. Near Jackson Blvd. Illuminated Panoramic View on Application. Telephone Harrison 8388.

M'VICKER'S Jacob Litt Proprietor. The Safest Theater in the World—40 Exits. LAST MAT. LAST NIGHT. HOME FOLKS. Big Drama of Life in Illinois—200 People. TOMORROW NIGHT. WM. A. BRADY'S Enormous Musical Production. ALL 'ROUND CHICAGO. A TUNEFUL TOPSY TURVY. SEATS NOW SELLING.

GARRICK LAST TWO TIMES. FAREWELL PERFORMANCES. LILLIAN RUSSELL IN ★★★ LADY TEAZLE. HER CROWNING SUCCESS. SUNDAY NIGHT—Seats Selling. F. C. WHITNEY'S MUSICAL COCKTAIL, "PIFF, PAFF, POUF"

POWERS' Last Times TODAY AT 2:15. TONIGHT AT 8:15. Charles Frohman Presents ETHEL BARRYMORE IN "SUNDAY." By Thomas Raceward. NEXT MONDAY—Prices, 50c to $1.50. AMELIA BINGHAM IN "M'lle Marni"

LA SALLE MATINEE TODAY. A SURE WINNER! AL SHEAN in THE ISLE OF BONG-BONG. TONIGHT AT 8:15.

SOUTH SIDE BALL PARK, 39th-st. and Wentworth-av. BASEBALL TODAY. White Sox vs. Detroit. Game called at 3:30 P. M.

HYDE & BEHMAN'S NIGHTLY at 8. MATINEE TODAY. WILLIAM A. BRADY Presents ROBERT B. MANTELL In SHAKESPEARE'S RICHARD III. Next Sun.—MR. MANTELL in "Richelieu."

SOCIETY FOR ETHICAL CULTURE, WM. M. SALTER, Lecturer. STEINWAY HALL, SUNDAYS 11 O'CLOCK. FREE LECTURES—April 30, "Social Settlements and Popular Education," by Jane Addams; May 7, "Schiller: a Tribute."



AMUSEMENTS.

White City. Chicago's $1,000,000 Amusement Enterprise. Now Nearing Completion. Visitors Invited During Construction Sundays, 2 to 5. OPENS MAY 27. TAKE ANY SOUTH BOUND CAR.

EXCURSION TO ZION CITY.

JOHN ALEXANDER, First Apostle in the Christian Apostolic Church in Zion, will conduct Divine Service in Shiloh Tabernacle, Zion City Illinois. LORD'S DAY AFTERNOON, APRIL 30. Subject: Zion's Mission in Planitations of Jehovah in All the World. Special Excursion Train will leave the Chicago and Northwestern Railway Annex Station at 11:45 in the morning and return immediately after the close of the services. Tickets on sale on the train. Round-trip, 50c. CHRIST IS ALL AND IN ALL.

HAYMARKET. CONTINUOUS VAUDEVILLE. Jessie Bartlett Davis, Watson, Hutchins & Beverly, Gerard & Bailey, Avon Comedy Four, Madge Fox, Alf. Holt, Hughes Musical Trio, La Mothe Brothers, Barney First, Simpson & Pittman, Clarence Burton, Armstrong & Verna, Juggling Neola, Sisters Sanson, The Kinodrome, Jack Orthall. Prices, 10, 15, 25, 35, 50c; Mats. 10, 15, 25c.

CHICAGO OPERA HOUSE. CONTINUOUS VAUDEVILLE. Rose Stahl & Co., Trevat & Trevat, Smith & Fuller, James J. Macdonald, Armstrong & Holly, La Vine & Waldron, Haller & Meehan, McConnell Sisters, Bowery Boys Quartette, Lowell Jamison, Wilson & DeMoaville, Drake's Sheep, Avery & Healy, Billy Clayton, Harrison & May, The Kinodrome. Prices, 15, 25, 35, 50c; Reserved, 75c.

OLYMPIC. CONTINUOUS VAUDEVILLE. Rose & Fenton, Waterbury Bros. & Tenny, Elizabeth Murray, Mascagnos, Marville & Crawford & Manning, Ryder's Monkey Circus, Kine & Gotthold, Mabel Simpson, Holton & Darrow, Gordon Elkind, The DeAcos, Charlotte Ravenscroft, Williams & Gordon, Downey & Willard, The Kinodrome, The Stantons. PRICES—10, 15, 25, 35, 50 CENTS.

SAM T. JACK'S. Madison-st. nr. State. Tel. Cent. 2126. 2 BIG SHOWS EVERY DAY AT 2 AND 8. CHOW CHOW CO. AND FRANK FINNEY.

GREAT NORTHERN. Every Night 25, 50, 75. Mats. Sun., Wed., Sat. The Best New England Play Ever Written. QUINCY ADAMS SAWYER.

NEW ALHAMBRA. Mats. Sun., Tues., Thurs., Sat. YON YONSON NOW THE BEST. Next—JAMES BOYS IN MISSOURI.

COLUMBUS. BARGAIN MATINEE TODAY. BILLY KERSANDS' BIG MINSTRELS. Next—"DORA THORNE."

BIJOU. TODAY AND NIGHT. JAMES BOYS IN MISSOURI. Next—YON YONSON.

ACADEMY. NIGHTS 15 to 75c. Mats. Sun., Wed., Sat. 25c. SEARCHLIGHTS OF A GREAT CITY. Next—Glickman's Yiddish Opera Co. in Repertoire.



WHERE TO EAT.

Bismarck Garden. EVANSTON AVE. GRACE & HALSTED STS. DAILY CONCERTS. Opening Concert Tonight. HUNGARIAN GYPSY BAND.

GUNTHER'S 212 STATE STREET —FINE LUNCHEONS. DELICIOUS REFRESHMENTS. FOUR O'CLOCK TEAS AND AFTER THEATER SUPPERS.



SOW NOW VAUGHAN'S "CHICAGO PARKS" LAWN SEED. The best permanent mixture. Makes close velvety turf. No foul seeds, no weeds. Never fails to grow. Write or call. Per lb., 20c; 5 lbs., $1.00; 10 lbs., $2.00.

Vaughan's Seeds 84 & 86 Randolph St. Catalogue Free

# RAILROADS FEAR CHINESE METHODS

## George R. Peck of Milwaukee System Says Rate Legislation Is Not Practical.

## MEANS LOSS OF LIBERTY.

## Chicago Attorney Tells Senate Committee Esch-Townsend Bill Is Unconstitutional.

Washington, D. C., April 28.—[Special.]—George R. Peck, general counsel of the Chicago, Milwaukee and St. Paul railroad, in a statement made to the senate committee on interstate commerce, challenged the constitutional right of congress to empower any governmental tribunal to fix railroad rates. He said:

"It is certainly not practicable—even if it were wise—to endeavor by legislation, to eliminate the activities which lie at the basis of commerce, trade, and traffic, and to substitute in their place the rigid control and regulation of a paternal government. That is the Chinese method, and I trust never will be the American method."

**Life and Death for Railroads.**

Taking up the question of federal regulation of rates, Mr. Peck said:

"The rate making power upon any railway is the power of commercial life and death. It is, under the constitution, clearly a property right—subject, of course, to the regulating power of the state which created it—and as to interstate business—of the United States.

"All property rights in this country are protected by the federal constitution; and the term 'liberty' means, not simply the physical privilege of being out of jail, but the right freely to carry on one's business, living and enjoying one's faculties and liberties according to the law of the land.

"Placing all of these in the hands of a commission is certainly wrong, and probably unconstitutional.

**Discusses Esch-Townsend Bill.**

Mr. Peck discussed the Esch-Townsend bill at length with reference to its relations to the reference clause of the constitution. He said the bill undoubtedly proposes a comprehensive system of rate making by the commission. "If it becomes a law the most powerful body of men in the world will be the interstate commerce commission of the United States. He continued:

"If the constitutional provision applies and is binding on the interstate commerce commission, they cannot make preferences, but if, on the other hand—as they themselves insist—they will not be governed by this constitutional provision in the making of rates, then I submit the power never should be given to them.

"It is an open question today, which would be the greater calamity to the people of the United States—to have the constitutional provision applied so that only distance tariffs could be made to the ports of competitive points, or to have it held that the constitutional provision does not apply and may be disregarded. In either case the evil consequences would be far beyond calculation.

**Thinks It Unconstitutional.**

"I have had the pleasure of reading an opinion recently submitted to this committee by the interstate commerce commission, in which that body advises you that the constitution would not stand in the way of their making rates, rules, and regulations (as proposed in the Esch-Townsend bill) fixing differentials and equalizing natural advantages and disadvantages.

"It seems plain to me that the opinion of the commission is entirely wrong. But it seems equally plain that if their views are sound they invite the people of the United States to accept them as the supreme arbiters of the commercial destinies of the nation.

"If the power to make rates is conferred upon the interstate commerce commission that body will be immediately confronted with the responsibility of making rates to and from every port in the United States. It must not give any preference to that port over Baltimore or any of the numerous ports on the Atlantic seaboard.

"The interstate commerce commission, insisting that the preference clause of the constitution is not applicable, boldly takes the logical step of asking that they be permitted in making rates to establish differentials, and that they be trusted by this great commercial nation with the power to preserve harmony between all the ports and commercial centers of the United States. If the interstate commerce commission were gifted with superhuman knowledge and a superhuman sense of justice and fair dealing they would not do what they are asking congress to permit them to do."

# BISHOP LOSES HIS SUIT: ACCUSED OF INTOXICATION.

## Jury Decides Koslowski Is Not Entitled to Recover from the Union Traction Company for Personal Injuries.

A jury in Judge Abbott's court decided yesterday that Bishop Koslowski of the Independent Polish Catholic church was not entitled to recover in his $50,000 personal injury suit against the Union Traction company.

The bishop alleged the accident happened at Ashland avenue and Lake street, in August, 1901. The company tried to prove the prelate was intoxicated and did not know where he met with his mishap.

Instead of suffering because his buggy was run into by a car owned by the traction company, it was declared by witnesses for the defense that Bishop Koslowski was hurt by the vehicle being driven over a cinder pile at Ashland and Grand avenues.

Joseph Klupa, a saloonkeeper at Seventeenth and Paulina streets, testified that for an hour and a half on the day of the accident Koslowski and a companion were in his saloon, and drank beer and wine.

The bishop denied that he had been drinking.

Bishop Koslowski's story that his buggy had been run into by a Lake street car was supported by Anton Wiecki, who was in the carriage with him at the time of the accident.

Attacking the testimony of the bishop and his companion, the street car company introduced eight witnesses.

# AUTO-GRASSCUTTER IS TRIED.

## Many Persons Watch Steam Lawn Mower Trim the Sward of Old Midway Plaisance.

The first "auto-grasscutter" to be seen in Chicago was tried by the south park commissioners on the old Midway yesterday. The machine was run up and down the old world's fair site before hundreds of curious pedestrians and students from the University of Chicago. When the day's work was done more than sixteen acres has been shorn. The new cutter, which is run by steam, resembles a minature steam roller. In front of the wheels are the cutters, which have a width of forty-one inches. The entire territory on the south side of the Midway, between Cottage Grove and Woodlawn avenues, was gone over yesterday. If the results obtained from the trial are satisfactory it is the intention of the board of park commissioners to use the new invention instead of the cutters drawn by horses.

**Low Round Trip Rates to California.**

$62.50. Chicago to California and return, May 1, 2, 3, 9, 10, 11, 12, 13; return limit ninety days. The Overland Limited leaves Union Station, Chicago, 6:05 p. m. daily. The California Express at 10:25 p. m. carries tourist sleeping cars; berth rate, $7. Personally conducted tourist car excursions to California leave Union Station, Chicago, Tuesdays and Thursdays at 10:25 p. m., via the Chicago, Milwaukee and St. Paul Railway. Tickets, 95 Adams street.

# BOY RESCUED FROM RUIN.

## LAWYER FORREST BEFRIENDS A LAD ARRESTED FOR THEFT.

**Induces Judge McEwen to Suspend Reformatory Sentence and Promises to Try and Make a Good Citizen of the Juvenile Delinquent—Wife and Daughter of Former Banker Perry Show Interest in the Youngster.**

If the plans of Judge McEwen of the Superior court and Attorney William S. Forrest are carried out, Paul Kostoski, a bright, curly haired boy, just turned 16, will be saved from spending the next five years of his life at the Pontiac reformatory.

Paul stole a typewriter last January, and admitted the theft when he appeared before Judge McEwen to answer to the charge of burglary. He was sentenced to Pontiac until he is 21 years old, but the judge became interested in the boy, and temporarily vacated sentence. At the request of Supt. McManaman of the Junior Business club, the judge sent the boy to the west side home, telling him:

"Go to work, stay at home nights, and behave yourself."

Paul promised faithfully, but two weeks ago he met by accident several of his old associates and again fell into evil ways. A deputy sheriff took the boy before Judge McEwen again yesterday while the Perry trial was in progress.

**Mrs. and Miss Perry Interested.**

"I thought you promised me you would be a good boy," said the judge. "Now I hear you are at your old tricks again."

Paul hesitated, gulped down a sob, and then burst into tears.

"I didn't mean to, Mr. Judge. Cross my heart I didn't. I met some boys——" but the judge interrupted him.

"And there is little doubt you would meet those same boys if I let you go. The clerk will reinstate the case and the sentence will stand. I am very sorry, Paul."

Paul began to sob and the spectators in the court room stood up, wonderingly. Mrs. Perry and her daughter, Miss Ruth, came up to the boy, and Attorney Forrest, one of the counsel for ex-Banker Perry, asked the judge what was the matter. Judge McEwen briefly related the story. The lawyer laid his hand on the boy's shoulder. Paul kept on sobbing, softly. Mr. Forrest turned to the judge.

"Your honor," he said, "let me have this boy. I'd like to have the opportunity of making a good, honest citizen out of him. Put him under parole and make me the agent of the court in his case and I'll take care of him."

But Judge McEwen was obdurate.

**Paul Gets Another Chance.**

"I don't believe you can do anything with him, Mr. Forrest," said he, "and the sentence will stand."

"Then can't your honor enter an order suspending sentence until I have an opportunity of making further inquiries?" persisted the attorney.

"I will enter your motion for vacation of sentence, and it will pend while you are making your inquiries," said the court. "Meanwhile I myself will look further into his case."

Paul was led back to the jail, while most of those present who were near enough to hear the dialogue wiped away tears that would not be repressed. The voice of the bailiff broke in upon the silence that followed:

"Hear ye! Hear ye! This honorable branch of the Criminal court is now in session!"

# WOOLDRIDGE EXONERATED BY POLICE TRIAL BOARD.

## Commissioner Errant Says to Discharge Him Would Be Making Him Scapegoat—O'Neill Gives Commendation.

Clifton R. Wooldridge, the detective against whom the Chicago Bar association brought charges before the police trial board, was exonerated by Commissioner Errant yesterday, and the matter was referred to Chief of Police O'Neill for such action as he may deem necessary.

Wooldridge was charged with making an illegal raid on the home of Edward A. Kuehmstaedt, 6325 Ingleside avenue, in which it was asserted he arrested Attorney John G. Campbell and Victor Goldberg without cause, and used abusive and improper language to Mrs. Kuehmstaedt. Commissioner Errant only considered the technical points in the raid, and did not touch upon the charges of misconduct.

The principal issue was Wooldridge's obtaining a search warrant for the purpose of getting evidence to be used in a criminal prosecution.

"Feeling as I do that Wooldridge was pushed into the forefront of this case by his assignment to certain special duties, and by the expressed approval of his superior officers," said the commissioner, "I cannot hold him to that measure of responsibility to which he might otherwise be held. It would be making one man the scapegoat of a whole system. I cannot see my way to enter an order of discharge."

"There will be no reprimand for Wooldridge," the chief declared after the decision was given. "I have nothing to reprimand him for. I shall keep on detailing him for the work which he has been doing, catching the swindlers and impostors."

# STOCKHOLDERS DEFENDANTS TO PAN-AMERICAN SUIT.

## Twenty-six Persons and Corporations Owning Shares Brought Into the Case by an Intervening Petition.

Twenty-six persons and corporations owning stock in the defunct Pan-American Banking company were summoned yesterday to appear in the United States Circuit court as defendants to the suit which was begun some time ago against the banking company. The action is an attempt on the part of Carl B. Finney, Alfred Holzman, V. A. G. Murrell, Van P. Grimm, and Arthur M. Young, creditors of the bank, to secure an accounting from the stockholders and force them to liquidate the $60,000 claims of depositors.

Henry L. Turner, who holds $30,000 worth of stock, John B. Murphy, who holds $10,000, and Delos P. Phelps $20,000, are among the defendants.

The intervening petition recites the history of the closing of the bank, the arrest of William H. Hunt, the president, charged with misappropriating $20,000 worth of deposits. The prayer of the petition is that the receiver be authorized to take steps to collect from nonresident stockholders and debtors amounts due and distribute it under the direction of the court.

# WILL ORDER BODY EXHUMED.

## Coroner Says He Has Startling Information in the German Hospital Poisoning Mystery.

Coroner Hoffman, after a preliminary investigation, declared yesterday that he would order to be exhumed the body of Henry Wiemeister, alleged to have died at the German hospital a year ago as the result of an accidental administration of poison.

"I have talked with physicians and other attachés of the hospital," said the coroner, "and I am in possession of startling information. I believe it warrants a reopening of this case.

"Charges have been made against the conduct of the attendants and physicians, it being declared that some were intoxicated while on duty."

The coroner went to Oak Ridge cemetery in the morning and exhumed the body of Ida Vierow for the purpose of having it viewed by Mrs. Annie Becker, who was present when the girl died. The woman failed to make a positive identification.

Best for Rheumatism. Elmer & Amend's Prescription No. 2,851. Celebrated on its merits for many effectual cures.

# BIGELOW QUITS OLD HOMESTEAD

## Defaulting Banker Declines to Remain, Although Given Permission to Do So.

## GOES TO LIVE WITH SON.

## Officials of First National Expect Litigation as Result of Trouble.

Milwaukee, Wis., April 28.—[Special.]—Bitterness was added to his already overflowing cup today when Frank G. Bigelow, the defaulting banker, was obliged to leave his palatial home in Astor street, the Bigelow homestead having been taken possession of by the Wisconsin Trust and Security company as receiver for the Bigelow estate. Mr. Bigelow, with his family, taking little save their personal effects, went to the home of his son, Gordon Bigelow, 490 Marshall street, where they will make their home for the time being.

A pathetic feature of the case as told by one of the bank officials is that Mr. Bigelow was given permission under certain conditions to remain in the house, but he declined, saying it was no place for him now.

Reports have been circulated that Bigelow is ill or insane. He denies he is ailing mentally or physically. Dr. Smith Bigelow of Chicago, his brother, was here today to call on him.

Friends of Bigelow, familiar with his affairs, figure that his income from legitimate sources was $35,000 a year. Now they find he spent at least $75,000 a year on himself and family.

**Bank Expects Litigation.**

Extensive litigation is looked for by the bank officials. It is probable that many of Bigelow's creditors will attempt to show that Bigelow's private deals were made in behalf of the bank and will try to hold the institution responsible. All such attempts are to be fought to a finish, the directors have decided.

James Bird, bookkeeper, is in a peculiar position. Honest and above suspicion, he may be liable to the laws regulating national banks. Goll and Bigelow took the money and gave Bird memoranda, making the charges to outside banks. Goll always instructed Bird not to enter "loans" on the books, but to keep memoranda. Last Friday a false entry was reported to Cashier F. J. Kilp, who discovered the stock of memoranda. When he questioned Bird the facts were reported to the directors and the exposure followed.

Conditions at the First National are satisfactory. The receiver now is examining all the Bigelow securities held by it. No successors to Bigelow and Goll have been named, but a meeting will be held next week. Fred Vogel Jr. is being urged for the place, but he declines on account of other interests. It is not improbable that a number of other changes will be made in the reorganization of the bank.

**Supplementary Schedule Soon.**

The supplementary schedule of liabilities and assets to Mr. Bigelow's petition in bankruptcy probably will not be filed before a week or ten days. Mr. Bigelow did much of his private business from memory, and it is this circumstance which is delaying the completion of the schedule.

No action has been taken as yet by the heirs of the Broadhead estate looking to the removal of Bigelow as trustee. It is said that Judge Carpenter in the County court will take steps within a short time to remove Bigelow from the various trusts which he holds. Opportunity will be given the ex-bank president to resign from these positions, and, if he does not do so, the court will take the necessary steps to remove him.

No news of Henry G. Goll, the missing assistant cashier of the bank, has been received by the police, and his whereabouts is apparently as deep a mystery as ever.

# GO ON STAND FOR PERRY.

## TWENTY-SIX CHARACTER WITNESSES HEARD IN ARSON TRIAL.

**Many Are Bankers, and Each Is Asked What Was Standing of Defendant Prior to Burning of Chicago Car and Locomotive Works—Policeman Not Permitted to Tell of Supposed Incendiary Blazes in Hegewisch During Last Year.**

Twenty-six men, many of them bank officials, testified yesterday to the character and reputation of Isaac N. Perry, who is being tried for arson in connection with the burning of the plant of the Chicago Car and Locomotive works. As many more will take the witness stand Monday, when the trial will be resumed. Following the character witnesses, the defendant himself will testify in his own behalf, and in rebuttal of the evidence given by a majority of the state's witnesses.

Each of the twenty-six witnesses was asked what was Perry's character and reputation prior to Oct. 9, 1904, the date of the Hegewisch fire. There was no cross examination.

**List of Character Witnesses.**

Following are the character witnesses who testified:

Edmund Adcock, lawyer.
B. H. Barber, manager Stratford hotel.
Abraham G. Becker, commercial paper.
Wallace G. Clark, real estate.
John C. Craft, vice president Bankers' National bank.
Charles G. Dawes, former controller of the currency.
James H. Eckels, president Commercial National bank.
David R. Forgan, vice president First National bank.
W. T. Fenton, vice president National Bank of the Republic.
Andrew J. Graham, president Graham & Sons, bankers.
John A. Ganger, commission merchant.
Helge A. Haugan, president State Bank of Chicago.
W. C. Hately, commission merchant.
Senator Albert J. Hopkins.
H. H. Kohlsaat, newspaper publisher.
E. C. Lott, director American Steel and Wire company.
F. G. Logan, stock broker.
Edward Leeman, formerly vice president Chicago Title and Trust company.
J. E. Otis, president Western Trust and Savings bank.
B. A. Potter, president American Trust and Savings bank.
T. P. Phillips, vice president Federal Trust and Savings bank.
Byron L. Smith, president Northern Trust Company bank.
Former Judge C. E. M. Smith.
Edward V. Smith, wholesale shoe dealer.
D. S. Stern, manufacturer.
J. Milton Trainer, real estate.

**Testimony Ruled Out.**

William Johnson, a policeman, stationed at Hegewisch, was called to the stand and Attorney Forrest began questioning him regarding seventeen fires of incendiary origin which had taken place between May 10 and Oct. 9, 1904. Assistant State's Attorney Lindley objected and Judge McEwen sustained the objection, saying such evidence was not admissible unless it could be connected with the fire in the Chicago Car and Locomotive works.

Miss Jennie Kohlauf, a telephone operator at South Chicago, testified that the morning before the fire she received a call from the plant and was requested to make a connection with Perry's office in Chicago. The speaker, she said, gave the name of W. C. Hunt.

Other witnesses were A. K. Perry, the brother of the defendant, and G. N. Carlson.

**Constable Grossman Gives Bonds.**

Constable Louis Grossman, who shot and dangerously wounded Thomas Grant while Grossman was attempting to serve a warrant on Grant's sister-in-law, Laura Westlund, at the home of Mrs. Grant, 660 Rockwell street, surrendered himself to Justice Henry Roth last evening and furnished $10,000 bonds.

# NATURE'S ESSENCE.

## Extracted From Forest Plants.

*Go straight back to Nature* for your health. There is your *strength*. Consider your body as an engine which supplies you with all activity, mind and body. Keep the machinery well oiled and it runs smoothly. It does not grind nor groan in the doing of its work. But let the stomach, which is the safety valve to the human engine get out of kilter and we soon meet with disaster. The product of undigested and decomposing food is poison to the system. We do not live on what we eat but on what we digest, assimilate, and take up in the blood. The blood in turn feeds the nerves, the heart, and all goes well with us if the human filter within us does not get clogged up, if poisons do not accumulate in the body from over-eating indigestible food, over-drinking, heating, alcoholic beverages or hurriedly doing both. The *smash-up* occurs when the blood is poisoned by the stomach and liver being unable to take care of the *overload*. The red flag of danger is thrown out in the shape of eruptions on the skin, or nervousness and sleeplessness, which become constant, because the nerves are starved and the person feels blue, despondent and irritable. Nature's laws are perfect if we obey them, but disease follows disobedience. Go straight to nature for the cure, to the forest; there are mysteries there that we can fathom for you. Take the bark of the wild-cherry tree, the root of mandrake, stone root, stillingia, blood-root and golden seal, make a scientific, non-alcoholic extract of them with just the right proportions and you have *Dr. Pierce's Golden Medical Discovery*.

It took Dr. Pierce, with the assistance of two learned chemists, eight years of hard work experimenting to make this vegetable extract and alterative of the greatest efficiency.

Just the sort of spring remedy you need to make rich, red blood, and cure that lassitude and feeling of nerve exhaustion. Dr. Pierce's Golden Medical Discovery bears the stamp of *public approval* and has sold more largely in the past forty years than any other blood purifier and stomach tonic. The refreshing influence of this extract is like Nature's influence—the blood is bathed in the tonic which gives life to the blood—the vital fires of the body burn brighter and their increased activity consumes the tissue rubbish which has accumulated during the winter. Dr. R. V. Pierce, the founder of the Invalids' Hotel and Surgical Institute, and a physician of large experience and practice, was the first to make up an *alterative extract* of roots, herbs and barks, without a particle of alcohol or narcotics, which purifies the blood and tones up the stomach and the entire system in Nature's own way. The "Golden Medical Discovery" is just the tissue builder and tonic you require when recovering from a hard cold, grip, or pneumonia. No matter how strong the constitution our stomach is apt to be "out of kilter" after a long, hard winter; in consequence our blood is disordered for the stomach is the laboratory for the constant manufacture of blood. Dr. Pierce's Golden Medical Discovery strengthens the stomach—puts it in shape to make pure, rich blood—helps the liver and kidneys to expel the poisons from the body. If you take this natural blood purifier and tonic you will assist your system in manufacturing each day a pint of rich, arterial blood, that is stimulating to the brain and nerves. The weak, nervous, run-down, debilitated condition which so many people experience at this time of the year is usually the effect of poisons in the blood; it is often indicated by pimples or boils appearing on the skin, the face becomes thin and feeling "blue." Dr. Pierce's "Discovery" *cures* all blood humors as well as being a tonic that makes one vigorous, strong and forceful.

# THE HUB

HENRY C. LYTTON Pres.
OPEN TONIGHT UNTIL 10.

## TO-DAY

*Begins the Celebration of Our*

## 18th Anniversary . .

*An Event of Prime Importance*

***We make special price concessions in every department in honor of our Opening and the fact that we have become THE WORLD'S GREATEST OUTFITTERS FOR MEN AND BOYS.***

We desire to call especial attention to a lot of about 135 men's handsome Prince Albert coats and vests. These garments are all that are left of several very popular lines made of the costliest foreign vicunas and unfinished worsteds, and cut in the newest styles by America's best tailors, lined throughout with finest silks—all sizes in the assortment—when these are gone it will cost you from $25 to $30 to duplicate the values. Anniversary price..... **$16.50**

**Our special boys' helter-skelter suits,** 7 to 17 years, cut in single-breasted Norfolks and double-breasted 2-piece styles. Special price for this sale **$4.85.**

**Boys' negligee and military blouses,** in white and colored fine Scotch madras and cheviots, light and dark colors. Special **98c.**

**Men's fine underwear,** basket weave, lisle thread, in pink or blue finished fronts—also pique balbriggan perfect fitting union suits—sold at $1.50. Anniversary special, **$1.00.** *Third and fourth floors.*



# No Whiskey Like This!

**You Will Never Forget How Good It Tasted**

"BEST ON THE BARS"

Solo RYE

Ripe, old, mellow and smooth—the hobby of a distiller who has been storing it for years. Ask for Solo Rye—those of the most discriminating taste are ordering it exclusively.

**Free**—"The Never Book," a "Clever Book" full of Fun, Wit and Humor, sent on request—a postal will do.

**STRAUS BROS. COMPANY, Distillers, Chicago.**



# He knows good tobacco

The general manager of the big

# La Matilde

factory has just returned from Havana, where he purchased sufficient quantity of the finest tobacco he could find on the island to last the factory in its full capacity until Jan. 1, 1906. He is considered by experts in Havana to be the best judge of Havana leaf that comes to that market.

**La Matilde** all-Havana cigar is as good as the best well-known brands of imported. It is now made in Tampa—twenty-eight sizes—an average 50% duty saving to you.

**INDEPENDENT FACTORY.**

**UPMANN & WILCOX, - DISTRIBUTORS, - CHICAGO, ILL.**



RESORTS.

SHERWOOD FOREST — IDEAL Vacation Saloon Line — Green Lake, Wis. — America's Beautiful Watering Place — SHERWOOD FOREST HOTEL AND COTTAGES — Open for the Season of 1905: May 27th — Booklet and Rates on Application. — DARTFORD, WIS.

THE MORAINE — HIGHLAND PARK, ILL. — will open for 1905 SEASON on Saturday, May 27. Rooms now ready for inspection. Telephone Highland Park 22. — Booklet Mailed on Application.

**THE LEXINGTON** — Michigan Blvd. and 22nd-st. — CHICAGO. — New management, refurnished and refitted throughout. Magnificent Dining Room. Cafes and Dutch Room. Music every evening. Service a la Carte and Table d'Hote. Cuisine and service unexcelled. Owned and operated by THE LEXINGTON COMPANY.

**MANHANSET HOUSE,** Manhanset Manor, Shelter Island, N. Y. — And Cottages Will Open June 22. Beautiful scenery, drives, groves, pure water, dry atmosphere, 18-hole golf links, yachting, fishing, bathing. For Booklet and Information address ROBERT MURRAY, Manager, 23 Union Square, NEW YORK. Room 8.

**The Pennoyer** — Established 1857 — Kenosha, Wis., between Chicago and Milwaukee on the North-Western R. R. Finest Health Resort and Sanitarium on Lake Michigan. Beautiful environment—a mile of lake shore. For illustrated prospectus address Dr. Pennoyer & Adams, Managers.

Atlantic City's Newest Hotel — **CHALFONTE** — A modern ten story fireproof Hotel, complete in every respect. On the Beach. THE LEEDS COMPANY. ALWAYS OPEN. WRITE FOR FOLDER.

EXCURSION and TRAVEL.

**Q.S.S. Co. West India Cruises** FROM NEW YORK

S. S. "PRETORIA," 3,900 tons, sails every five weeks to Barbados and the British, French and Dutch West Indies. Other first-class passenger steamers sailing for the West Indies every ten days.

For beauty of scenery and perfection of climate this trip is unsurpassed. For illustrated pamphlets giving rates of passage and all information, apply to A. E. OUTERBRIDGE & CO., Agents, 39 Broadway, New York; A. AHERN, Sec'y, Quebec, Canada, or THOS. COOK & SON, 234 South Clark-st., Chicago, Ill.

GOING TO **EUROPE?**

To do it just right, join one of our parties. We have an elegant tour to Spain, Morocco, Italy and Switzerland, leaving April 29; others later.

OUR GRAND CANON, ALASKA AND **CALIFORNIA**

tour, leaving May 2 in a special train, is so different from the usual way and so much better that it will pay to look it up. Elegant hotels, beautiful drives. Stopover privileges.

RAYMOND & WHITCOMB CO., 108 Adams-st.

Also ATLANTIC Steamship Passages PACIFIC

**CLARK'S SERVICE** — The most delightful and most economical means of **FOREIGN TRAVEL** by all lines and by **SPECIALLY CHARTERED STEAMERS**

Write for particulars and Catalogue, B. FRANK C. CLARK, 113 Broadway, New York. J. D. O'LEARY, 108 Adams-st.

EDUCATIONAL.

Summer Session UNIVERSITY OF MICHIGAN June 20—August 4, 1905. Arts, Sciences, Engineering, Medicine, Law, Pharmacy. Preparatory Courses, Undergraduate Courses, Graduate Courses, Teachers' Courses. Healthful location. Expenses low. For information address JOHN R. EFFINGER, Secretary, 750 E. University-av., Ann Arbor, Mich.

WRITE TODAY for catalogue. ENGINEERING courses taught by mail under resident school instructors. American School of Correspondence at Armour Institute of Technology, 3323 Armour Ave.



RESORTS.

**NORTH SHORE HEALTH RESORT**

On Lake Michigan and Sheridan Drive,

**WINNETKA, ILL.**

Thirty-five minutes ride from Chicago on the Northwestern Railway.

*Ideal for rest, convalescence, and out of door recreations.*

Modern European equipment. Special diet and care for the successful treatment of

**CHRONIC RHEUMATISM, NERVOUSNESS, DIGESTIVE DISORDERS, DIABETES, HEART DISEASES.**

*INSPECTION INVITED.* *WRITE FOR BOOKLET.*

**Royal Palace Hotel** — ATLANTIC CITY, NEW JERSEY. Open All the Year. Located directly on the Beach; 300 ocean front rooms en suite, with hot and cold fresh and sea water baths. —EXCEPTIONAL CASINO SERVICE— SPRING RATES. UNDER SAME MANAGEMENT. Chas. B. Prettyman, Owner and Proprietor. Lyman J. Watrous, Manager.

**Chicago Beach Hotel** — American and European Plan — 51st Blvd. and Lake Shore, Chicago — Out of the city, yet within 10 minutes of it. Has 1,000 feet of broad verandas; 450 handsomely furnished outside rooms with a lake view; 250 private baths. Automobilists and other guests should visit **New European Dining Room** overlooking Garden, Beach and Lake, where they will find perfect service & receive every attention.


**Millionaire aids his daughter to elope with a cowboy. See next Sunday's Tribune.**

# POLICY HOLDERS SAFE, SAYS FRICK

## Head of Equitable Committee Asserts All Obligations Can Be Paid Now.

## VETOES FRANCHISE BILL.

## Mayor McClellan Will Not Take Charter Control from City Council.

NEW YORK BUREAU CHICAGO TRIBUNE, New York, April 28.

H. C. Frick, chairman of the directors' committee investigating the Equitable Life Assurance society, has written a letter to the policy holders assuring them that the interest of every policy holder is absolutely safe. Mr. Frick sets forth that the society's assets, which are in the possession of the committee, are absolutely sound.

**Every Equitable Policy Holder's Interests Safe.**

The Equitable investments, he stated, have been conservatively made; that there are no charges made which, if true, would diminish the society's assets; that the society could meet in full all of its maturing policies even if it never wrote another dollar of insurance, and that the investigating committee, commencing May 1, will hold daily sessions until its work is completed.

The letter is dated today and is in response to a large number of letters from policy holders making inquiries as to the solvency of the society, and in many cases desiring to know if the sums already paid to the society as premiums on policies, were endangered or lost.

Announcement was made by Senator Edgar T. Brackett that besides James H. Hyde and Jacob H. Schiff, against whom charges were made by him in his petition to Attorney General Mayer, Senator Chauncey M. Depew and Edward H. Harriman will be named as co-defendants in the action, which he will bring in behalf of Mary S. Young of Saratoga to recover for waste of the funds of the Equitable society. Others who are directors or officers of the society and at the same time have been connected with its financial transactions would. Senator Brackett declared, also be named by him as defendants to the suit.

The Rev. Dr. Cyrus Townsend Brady, preacher, historian, and novelist, of Brooklyn, has accepted a call to the pastorate of Trinity parish, Toledo, O., where he has been preaching temporarily since the resignation of the Rev. A. Leffington two months ago.

Mayor McClellan has vetoed the Elsberg bill taking from the aldermen all control over local franchises and vesting the sole power in franchise matters in the board of estimate. The mayor says that, assuming that the board of aldermen may be at fault, the remedy attempted is not the proper one, and is inconsistent with governmental theory and injurious to public interests.

**Mayor Vetoes Bill to Change Franchise Control.**

The people, he said, have the power to replace unfaithful public servants with faithful ones.

It is unwise, he says, to subject the city to the uncertainty involved in the question as to the constitutionality of the measure. He says a most important reason for the veto is that the Pennsylvania railroad "should be taught that it cannot grasp the government of New York or take away or transfer power from public bodies, who, whether for good or bad motives, fail to do its bidding. Resistance to those measures on this ground is a public duty of great importance. Unless such manifestations of insolence are rebuked, the evils they may engender will imperil the peace and security of our government."

The city lighting investigating committee in Albany tonight adopted its report, which will be submitted to the legislature tomorrow. The report recommends the reduction in the price of gas from $1 to 75 cents per thousand feet; a reduction in the price of electric light from 15 cents to 10 cents a kilowatt; the establishment of a state lighting commission to have the same control and supervision of the gas and electric lighting corporations in the state as the state railroad commission has of railroad corporations.

**Light Committee Report Ready for Legislature.**

The public service commission is to comprise three members to be appointed by the governor, and its powers and authority will be similar to that exercised by the Massachusetts lighting commission.

Besides the above recommendations the committee's report makes others along the line of giving the proposed new state public service commission authority to fix the standard of light to be furnished and to make rules regulating the pressure of air through the gas pipes.

At a banquet of the National Municipal league at the City club tonight Dr. Amos Parker Wilder, an editor of Madison, Wis., had some fun with New York. "Wisconsin is different from New York," he said. "The recent bank defalcation of $2,000,000 is the only common experience that occurs to me. New York recognizes this placing of hands in the pockets of others as a sort of fraternal 'hands across the sea.'

**Wisconsin Editor Has Fun with New York.**

"I insured with your Equitable company and now death carries a double uncertainty. There is a new meaning to the question: 'After death—what?' First it was the strenuous life, then the simple life, now the Equitable life. The motto of Chicago is defiant —'I will.' The motto of your city, I have observed, is 'Step lively, please'."

The board of governors of the Consolidated stock exchange have adopted a resolution declaring the stock transfer tax to be grievous and inequitable, and that it is the duty of the board to prevent the burden of the tax from falling on the members of the exchange. The resolution also calls for the appointment of a committee to protest the members of the exchange, to whom the whole subject was referred.

**Stock Exchange Says Transfer Tax Is Grievous.**

Because he considered the yacht in no immediate danger, had a perishable cargo, which would make any delay dangerous, and had no towing gear, are the reasons given by Capt. Hoxville of the fruit steamer S. Otteri for his failure to go to the assistance of President Roosevelt's yacht Sylph when it was lying disabled south of Bodies island. The Otteri arrived here from Banes, Cuba.

**Captain Tells Why He Didn't Aid President's Yacht.**

Formal announcement has just been made of the engagement of Miss Amy Phipps, daughter of Mr. and Mrs. Henry Phipps, to the Hon. Frederick Guest, the second son of Lord Wimborne. Miss Phipps, who will soon sail for England with her parents, will marry Guest the latter part of June. The young couple have arranged to take a large house in London.

**Miss Amy Phipps to Wed English Nobleman.**

**Important to Mothers.**

Examine carefully every bottle of CASTORIA, a safe and sure remedy for infants and children, and see that it

Bears the Signature of Chas. H. Fletcher.

In Use For Over 30 Years.
The Kind You Have Always Bought.

# GLASGOW PUZZLED BY DUNNE'S CABLE

(Continued from first page.)

chants of the highest repute, and either one would be worth his weight in gold to Chicago if he could go, in the proper way, as the guest of the city, accompanied also by Tramways Manager Dalrymple, who would supply the technical information and supplement the general municipal acquaintance of veritable city fathers.

**Would Pay to Invite Them.**

If the city funds cannot be drawn upon for such a purpose it might be a good thing for the Commercial club or some similar public spirited organization to assume the responsibility for the visit of one of these distinguished Glasgow municipal experts, or, for that matter, all three of them, in addition to Mr. Dalrymple, who is now awaiting a more definite invitation than Mayor Dunne's brief cable.

They might save Chicago serious blunders which would do the cause of municipal ownership great harm.

Although the suggestion has been made to me informally I believe it is a necessary one to adopt if Chicago desires to profit by the splendid example of Glasgow.

## PROMISES BETTER CAR SERVICE

### Vice President Mitten of City Railway Replies to the Mayor's Letter.

Mayor Dunne received a reply from the Chicago City railway company yesterday in answer to his letter asking that the company give better car service. The letter is signed by T. E. Mitten, first vice president, and states that the company is pressing into service every available car to relieve the crowded conditions, and that when 200 new cars already ordered are received in June and July the seating capacity will be increased 40 per cent.

"With reference to your suggestion of a conference we shall be glad to arrange for a meeting at such time as will suit your convenience," the letter concluded.

Mayor Dunne denied the appointment of John C. Fetzer as head of the proposed transportation commission of the city.

"I have not appointed Mr. Fetzer and do not intend to do so at the present time," Mayor Dunne said.

## WIN A DEBATING CHAMPIONSHIP

### University High School Young Men Defeat the Representatives of Morgan Park Academy.

The University high school debating team won the championship of the interacademic league last night, defeating the representatives of Morgan Park academy in Mandel hall at the University of Chicago.

The subject of the debate was, "Resolved, That Chicago should adopt a system of municipal ownership and operation of its railways." The winners had the affirmative side.

The members of the university team were John B. Bassett, William T. McCracken, and George Morris, their opponents being Maurice T. Price, Thomas S. Miller, and Charles S. Cunningham.

## GIRL STUDENTS AS BARTENDERS

### Dispense Ginger Ale and Red Hots at "Pike" Show of University of Chicago.

A "Coney Island bar," at which ginger ale and "red hots" were dispensed to men students, were the features of the "Pike" entertainment given by the members of the Woman's Athletic association of the University of Chicago in Lexington hall last evening.

The proceeds went to swell the fund which the women students are raising for the purchase of emblems for winners of athletic honors.

The women were hoping to raise $1,000. Two men students who walked home afterwards, having no car fare, said they must have taken in nearly the amount.

## NEWSBOYS WILL GIVE A BALL.

### Reception in the Afternoon Will Be Followed by Dance in the Evening.

A reception and ball will be given by the Chicago Newsboys' Protective association tomorrow afternoon and evening in De Koven hall, 106 De Koven street. The reception begins at 2 p. m. and the grand march at 8 p. m. The latter will be led by the officers of the association, followed by representatives of the various newspapers. The committee consists of President James Pacelia, Treasurer Tony Pacella, and William Weber.

# SHOW GIRL WILL MAKE NO DEFENSE

## Nan Patterson's Counsel Rests on Ground State Has Made No Case Against Her.

## SISTER IS A SACRIFICE.

### Mrs. Julia Smith Refuses Offer of Freedom to Damage Actress' Standing.

New York, April 28.—[Special.]—Nan Patterson's attorneys believe their client will be acquitted by the failure of the state, according to their belief, to make a case against the former chorus girl on the charge of slaying "Caesar" Young in a cab last June. When the state rested today, after Mrs. J. Morgan Smith, sister of the actress, had undergone a withering examination by Prosecutor Rand, and Mrs. Young, widow of the bookmaker, had been recalled to the stand, the attorneys for Miss Patterson announced that the defense also would rest.

A motion to quash the indictment, however, was rejected by Recorder Goff.

Mrs. Smith's grit in refusing to answer questions which might incriminate herself and damage her sister's case, notwithstanding that Rand offered to discharge her from the charge of conspiracy, was the event of today's trial. All of Rand's "badgering," tripping, browbeating, as well as other methods to trap the witness failed to shake the witness.

**What Defense Has Proved.**

The contention in moving to take the case from the jury and to dismiss the indictment was that the conspiracy accusation charge had been abandoned; that the prosecution had failed to prove that J. Morgan Smith bought the revolver which caused Young's death; that the case was circumstantial, and the testimony of Drs. O'Hanlon, Biggins, and Phelps indicated suicide rather than murder.

The prosecution replied that it had proved the fact of the crime; that the case should go to the jury on the character of the wound; had proved Smith was in Pawnbroker Stern's shop the day the revolver was bought; and that the prosecution had not expected a pawnbroker to make identifications.

Mrs. Smith was on the defensive all the time she was on the stand. She was alert and wary. She cared far more for her sister's case than for her own. Time and again Rand tried suavity and deference to trap her into damaging admissions, but failed. Then he tried sternness and tried to frighten her. She paled, but never wavered. Standing on her right as a prisoner, she refused to answer. But back of this all in the courtroom saw, Rand included, that the refusals were for Miss Patterson's cause, not her own.

The actress sat back and watched it all, nodding a smiling approval. Her own eyes were glistening and almost tear dimmed. But Rand stepped between the sisters and this made the younger nervous.

Mr. Rand repeated his promise to quash the indictment if she would answer questions. The witness said several times she would "stick" to her sister.

**Disavows Note to Young.**

Mrs. Smith denied that Leslie Coggin had told her that the best thing Nan could do was to marry Matthew Trimble of Washington. Referring to the note sent by the witness to Young that unless he saw Nan she could not answer for the consequences, the witness said that Miss Patterson's emotions at that time were caused by Coggin's misrepresenting Young's marriage intentions toward her. She said Nan refused to believe the story told by Coggin and was disappointed at the postponement of marriage to Young.

The witness said, however, that her sister had said nothing of her "future intentions" nor what she would do, and was not responsible for the much quoted letter. The witness said the letter represented her own state of mind, but did not answer whether it represented the defendant's. The court again today refused to admit in evidence this intercepted letter.

When the case is called on Monday Rand will begin summing up the case of the state.

## DIVORCE CASES OF ONE DAY.

### Mrs. Sue Harrington Furbeck Is Given a Decree—Wife Wants Husband Enjoined.

Divorce proceedings and cases growing out of marital woes were heard in Chicago courts yesterday as follows:

Furbeck, Mrs. Sue Harrington, 1684 Graceland avenue, was granted a decree by Judge Brentano. George W. Furbeck, her husband, was charged with desertion.

Lawson, Mrs. Grace, 686 Forty-fourth street, asked an injunction to enjoin Eugene E. Lawson, her husband, from speaking to her.

Roche, Mrs. May, was granted a divorce from William Roche, manager of the Bijou theater.

BUSINESS NOTICES.

Pink Eye Is Epidemic.
MURINE EYE REMEDY Cures It.

## FIVE FEEL LIGHTNING STROKE.

### Bolt Hits Shed Near Armour Plant in Yards and Workers Are Injured.

Lightning struck a shed near the Armour plant in the stockyards during the storm yesterday afternoon and severely injured five men who were working on a switch track near the place. John Engel was probably fatally injured, his entire left side being paralyzed. The others were thrown down by the shock and slightly burned. They are Martin Huglet, Elmer Moore, H. Jousinski, and John Helmer.

The Audubon church at Center avenue and Cornelia street was struck by lightning last night, causing a loss of $800.

During the storm at 8:30 o'clock a bolt set fire to the building. The fire was extinguished in a short time.

## MISS GOULD AIDS ENGINEER.

### Pays Expenses of Man in Paris, Ill., Hospital Who Became Ill in Service on Wabash Line.

Paris, Ill., April 28.—[Special.]—It was made known today that W. A. Barrett, an invalid for two years, and who is critically ill in St. Joseph's hospital here, has been provided for by Helen Gould.

Barrett was an engineer on the Wabash road, in which the Goulds own the controlling interest, and was afflicted with spinal trouble, which, the physicians said, was caused by the vibrations of his engine.

Since Miss Gould learned of these circumstances, and that he lacked money for special treatment, she has paid his expenses.

## TO GIVE UP GAYNOR AND GREENE

### Canadian Extradition Commissioner Decides Case Is Made and Defense Must Be Given.

Montreal, Que., April 28.—[Special.]—Judge Lafontaine, the extradition commissioner, today rendered judgment in the case of Gaynor and Greene, whose extradition is desired by the United States government on the charge of frauds amounting to $2,000,000. A case has been made out against the accused and they must put up their defense or be extradited. The prisoners have appealed to the Quebec Court of Appeals. The extradition proceedings have been adjourned until next Friday.

The Cost

of purity alone exceeds all other costs of our brewing.

The absolute cleanliness; the purified air; the filtering; the aging; the sterilizing of every bottle—to omit these precautions would save half our expense.

But purity means healthfulness; and that is worth more than all else.

Ask for the Brewery Bottling. See that the cork or crown is branded

Schlitz

The Beer That Made Milwaukee Famous.

Phone Monroe 378
Jos. Schlitz Brewing Co.
Ohio and Union Sts., Chicago

Tourist Parties TO CALIFORNIA via Chicago & Alton

"The Only Way"

Leaves UNION DEPOT, Canal and Adams Streets, every TUESDAY and THURSDAY 3:30 P. M.

The Alton's Tourist Parties to San Francisco, Los Angeles, or other Pacific points, afford an economical, and thoroughly comfortable trip to the Coast. From now until May 15th you save $36.00 on a single trip.

Cushioned high back seats covered with flexible Japanese ratan; thoroughly sanitary—cool and comfortable for summer travel; double windows excluding dust, cinders and draught; spotless linen and bedding. Fast time—no change—very low rates. Call on or address,

A. G. ROBINSON, General Agent, Passenger Department.
101 Adams Street, Chicago. Phone Harrison 4478

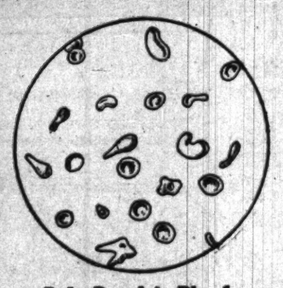

Pale People's Blood.

To Pale Women:

Why are you so pale? Because you are sick. Why are you sick? Because you are so pale. It's an endless chain, that's likely to break some day and drop you into the depths, if you don't enrich your poor blood, with woman's specific tonic, Wine of Cardui. Some of yours ymptoms are backache, dragging down pains, irritability, nervousness, melancholy, tired feeling, etc. Take Cardui and you will soon be well. Your strength will return. Your nerves will recover their strength. Your blood will tinge your cheeks with the rosy bloom of health.

WINE OF CARDUI

Sold by Every Druggist in $1.00 Bottles.

For Female Weakness. It Makes Red Blood.

Don't Hesitate, Argue, Reckon or Guess. Begin Using Cardui Today.

Gained 31 Pounds. "When I commenced using Wine of Cardui I was all run down, and weighed only 98 pounds. I have been using it about six months and now am perfectly well and weigh 129 pounds.
MRS. ELIZABETH MEDLIN, Marshville, N. C.

Write us Freely. We want you to write us freely and frankly, describing all your symptoms. We employ a staff of specialists in female disorders, who will carefully consider your case and give you free advice. Do not hesitate, but write us today, giving a complete history of your troubles, and we will send you plain instructions what to do to get well. All correspondence kept perfectly secret, and reply sent you in plain, sealed envelope. Address Ladies' Advisory Dept., The Chattanooga Medicine Co., Chattanooga, Tenn.

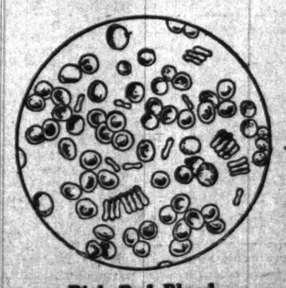

Rich Red Blood.

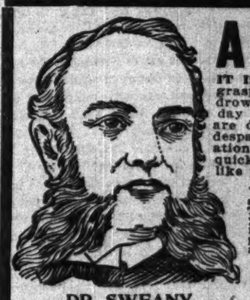

DR. SWEANY

Largest Established, Most Successful and Reliable Specialist in Diseases of Men, as Medical Diplomas, Licenses and Newspaper Records Show.

A DROWNING MAN

IT IS SAID THAT A DROWNING MAN WILL grasp at a straw. How many weak, nervous, drowning, sinking men are grasping at straws today to get cured of their ailments, diseases which are dragging them down to the bottom of the sea of despair and misery? Why not awaken to the realization of the fact today that boasting promises of quick cures, misleading statements and unbusinesslike propositions to the afflicted are but straws that will sink you deeper and deeper into the sea of despair. Why grasp at such straws when you can secure the substantial, medical aid of the one Honest, Skillful, True Specialist, DR. SWEANY. He will not deceive you with any false promises, but he will save you and restore you to perfect health, strength, and vigor, and place you safely within the boundary line of prosperity and enjoyment of life.

I MAKE NO MISLEADING STATEMENTS or deceptive propositions, such as free treatment schemes, etc., to the afflicted, neither do I promise to cure them IN A FEW DAYS in order to secure their patronage, but I guarantee a COMPLETE, SAFE and LASTING CURE in the QUICKEST POSSIBLE TIME, without leaving injurious after effects in the system and at the lowest cost possible for HONEST, SKILLFUL and SUCCESSFUL TREATMENT. I CURE

Enlarged Veins, Nervous Debility, Blood Poison, Kidney Diseases and all diseases and weaknesses due to inheritance, injurious habits, exhaustion or the result of specific diseases.

Consultation and Examination Free

Write for Symptom Blank If You Cannot Call.

DR. SWEANY & CO., 323 STATE STREET, Cor. CONGRESS, Chicago, Ill. Office Hours: 8 a. m. to 8 p.m. Sundays, 10 to 2 only.

ECZEMA FOR TWO YEARS

Little Girl's Awful Suffering With Terrible Skin Humor. Sleepless Nights for Mother

SPEEDY CURE BY CUTICURA

"My little girl had been suffering for two years from eczema, and during that time I could not get a night's sleep, as her ailment was very severe. I had tried so many remedies, deriving no benefit, I had given up all hope. But as a last resort I was persuaded to try Cuticura, and one box of the Ointment, and two bottles of the Resolvent, together with the Soap, effected a permanent cure.—Mrs. I. B. Jones, Addington, Ind. T."

Handsomest man in the world driven to death by women. See next Sunday's Tribune.

The confusing and disfiguring lines are the dominating feature of ordinary bifocal lenses. Kryptok Glasses have reading discs so skillfully inserted that you do not see the dividing lines at all. Call and see them, or send for Kryptok Booklet K.

74 STATE ST. Almer Co. OPTICIAN

HAIR DRESSING, Manicuring, Chiropody, Facial Massage, Electrolysis, Ladies' Turkish Baths, Wigs, Scalp Treatment. E. BURNHAM, 70 & 72 State St.

# The Tribune.

FOUNDED JUNE 10, 1847.

ENTERED AT CHICAGO (ILL.) POSTOFFICE AS SECOND CLASS MAIL MATTER.

TERMS OF SUBSCRIPTION.

BY MAIL IN ADVANCE.

Postage paid in the United States (outside of Chicago city limits) and in Canada and Mexico.

| | |
|---|---|
| Daily, without Sunday, one year | $4.00 |
| Daily, without Sunday, six months | 2.00 |
| Daily, without Sunday, three months | 1.25 |
| Daily, without Sunday, two months | 1.00 |
| Daily, without Sunday, one month | .50 |
| Daily, with Sunday, one year | 6.50 |
| Daily, with Sunday, six months | 3.25 |
| Daily, with Sunday, three months | 2.00 |
| Daily, with Sunday, one month | .75 |
| Sunday issue, one year | 2.50 |
| Sunday issue, one month | .25 |

Give postoffice address in full, including county and state.

Remit by express, money order, draft, or in registered letter, at our risk, to Tribune company, publishers.

BY CARRIER IN THE CITY.

| | |
|---|---|
| Daily, single copy | 2 cents |
| Sunday, single copy | 5 cents |
| Daily, per week | 12 cents |
| Daily and Sunday, per week | 17 cents |
| Daily, per month | 50 cents |
| Daily and Sunday, per month | 75 cents |
| Chicago Daily Tribune | Six days a week |
| Chicago Sunday Tribune | Every Sunday |

CHICAGO—TRIBUNE BUILDING.
NEW YORK—164 WORLD BUILDING.
WASHINGTON—40 WYATT BUILDING.

Persons wishing to take "The Tribune" by carrier may order it by postal card or telephone—Central 66?. When delivery is irregular make complaint.

DOMESTIC POSTAGE—Twelve or 14 pages, 1 cent; 16 to 24 pages, 2 cents; 28 to 40 pages, 3 cents; 44 to 56 pages, 4 cents; 60 pages and over, 5 cents.

FOREIGN POSTAGE—Twelve or 14 pages, 2 cents; 16 pages, 3 cents; 24 pages, 4 cents; 32 pages, 5 cents; 40 pages, 6 cents; 44 to 48 pages, 7 cents; 49 to 56 pages, 8 cents; 60 to 68 pages, 9 cents; over 68 pages, 10 cents.

Note—The laws of the postoffice department are strict, and newspapers insufficiently prepaid cannot be forwarded.

LARGEST 2 CENT MORNING CIRCULATION IN THE WORLD.

SATURDAY, APRIL 29, 1905.


## DUKES AND TEAMSTERS.

The other day Andrew Carnegie said he would rather have his niece marry a self-respecting coachman than a worthless duke. Everybody applauded the sentiment. Coachmen and teamsters are in the same line of business. We are thinking just now of teamsters rather than of coachmen. The larger class includes the smaller.

Not all teamsters are better than all dukes—although some people wish us to think so. Nor are all dukes better than all teamsters. Some teamsters manifestly are better than some dukes. It is not judicious for the duke of Manchester to institute comparisons between dukes and teamsters.

What is he? A spendthrift, a fortune-hunter, a ne'er do well, an object of humiliating charity. He toils not; neither does he spin. He doesn't know how. He is not useful and he is not ornamental. Dukes like Manchester ought to be Oslerized so far as their ducal privileges are concerned. They should be separated from their capacity for mischief. They ought to be put out of the way in some place where they cannot be harmed and cannot harm others by their example.

There are dukes in America. James Hazen Hyde, vice president of the Equitable society, is a degenerate American duke. He has inherited everything he has, and he did not inherit brains or common-sense. He did not inherit good taste or integrity. Yet his father was a man famed for honesty. Hyde is a silly fool. He squandered money that did not belong to him for purposes of absurd display. He says he took the Equitable company's money for "advertising." So he did. But it was for self-advertising—the kind of advertising that sensible men do not covet. Hyde took trust money to pay for the lime-light that he constantly played in. If he had been endowed with a tithe of his father's sense he would not have wanted the lime-light.

Any good teamster is better than Hyde. But not all teamsters are good. Some of them are bad men. At present some of them are victims of a delusion. They think they own the city, and especially the streets, of Chicago. They are doomed to a speedy and rude awakening.

One might as well be a rotten, spendthrift, fortune-hunting, bankrupt, degenerate, dishonest duke as a law-breaking, rioting teamster in the streets of Chicago today.

## THE LATEST CARNEGIE BENEFACTION.

It is pleasant in these days of strikes and violence, bank breaking and war, and general havoc and disaster to read the story of Mr. Carnegie's latest benefaction—a benefaction so excellent and far reaching in its results and so judiciously provided for administratively.

In proportion to the dignity and value of his work no laborer in the field of knowledge is more inadequately paid than the college professor or the teacher in our higher technical schools. For this reason it has been difficult for institutions of learning to command the best talent, however large their resources, while smaller institutions have had to be satisfied with teachers of average ability. For this reason professorships have not been attractive, except to those who were willing to attach themselves to the higher institutions for the sake of the reputation or were satisfied to get along with a fairly comfortable income, so that they might be free to pursue their investigations and keep up their scholarly work. But even in such cases as these there must always be the haunting dread of the time when their usefulness will be impaired and they may have to retire with an old age full of anxiety if not of actual privation. Mr. Carnegie's gift will help to remove these drawbacks. It will not only add to the dignity of the profession and enlarge its scope but it will invite the service of abler men and free the position from financial anxieties. By removing the curse of worry it will add to the usefulness of professors and will arouse enthusiasm in the great teaching corps of the universities and higher schools. Its value will be more apparent in the future than now.

Mr. Carnegie is doing excellently well this year. In four months he has distributed about $15,000,000, and at this rate he may, at the close of 1905, have got rid of $60,000,000 or thereabouts. In round numbers he has given thirty colleges $2,000,000, donated thirteen library buildings at a cost of about $400,000, given $400,000 for various municipal improvements, $400,000 for a technical school to be established in Boston under the provisions of the Franklin fund, a million of dollars for pensioning superannuated Methodist preachers, and now ten million for pensioning retiring professors and teachers.

## THE IRREPRESSIBLE CONFLICT.

It is an irrepressible conflict. It has to be decided. We are glad it is to be decided now. The question whether the streets of Chicago are to be owned and operated by the people of Chicago or by the teamsters' union must be determined some day. Now is a good time to determine it.

The people are ready to have the case go to trial. The teamsters' union apparently is ready. Then why not have it tried? Men may cry "Peace, peace," but there is no peace. There never will be any peace until it is settled that the organized forces of society as a whole have rights that the organized forces of labor must respect.

Powerful as it is, organized labor is only a fraction of organized society. Organized labor, like disorganized labor, is subject to the law. Life cannot be lived unless every man respects the rights of his fellow citizens. Organized labor is not a creature of the law. Much less is it superior to the law.

No king, no clown shall rule this town! No junta or federation not recognized by the law shall impose upon the people of Chicago intolerable conditions that the law does not require them to submit to.

There is one union in Chicago more powerful than the teamsters' union. That is the citizens' union. Everybody is a member of it except the members of the teamsters' union and some of the disorderly elements affiliated with it.

Not all union men are in sympathy with the teamsters' union. If the question at issue could be submitted to a secret ballot of the typographical union or the railway men's union, or any other body of sensible workingmen, THE TRIBUNE is confident that the verdict would be overwhelmingly against the present contention of the teamsters' union.

But we know what private intimidation is. We know what boycotting the workingman in his shop and in his home and even in the school that his children attend means. So we expect no public condemnation of the turbulent teamsters from the high class men represented in the federation of labor. But we do expect and will receive their silent sympathy and support. When the issue is fairly joined between peace and violence, we shall find them arrayed on the side of law and order.

Order is going to be maintained. The law is going to be enforced. There is no alternative. The merchants of this town must win in this fight or quit business. And they will win. Even a cat will fight when driven into a corner. Timid as trade is, it will fight when it has to. The instinct of self-preservation commands it to fight now. It will exhaust every resource of the law and of civilization in this conflict.

That brings us to another point. What is the duty of the officers of the law? It is to enforce the law as they find it. Not in a vindictive spirit but without fear or favor. No teamster who commits a brutal assault upon a citizen in the pursuit of a lawful vocation should be let off with a paltry fine. The punishment should fit the crime. It should be as severe as in the case of wife beating or any other kind of assault. If imprisonment is an appropriate penalty, imprisonment should be enforced.

The police justices and the judges of the court of records will make a great mistake if they attempt to curry favor with the disorderly elements in the community by imposing upon them less than a proper penalty for violations of the law. The orderly element outnumbers the disorderly twenty to one, and this is an occasion on which the orderly elements mean to be heard from and to have their wishes respected and to hold to a strict account any and every officer of the law who does not do his duty.

## FOR THE BENEFIT OF REAL ESTATE.

Corporations for holding and dealing in real estate can be organized in Ohio, New York, Wisconsin, Iowa, and other states. They have not been tolerated in Illinois since 1870. Prior to that time they were created by special acts, but an unreasoning prejudice which has been outworn almost everywhere else has prevented the enactment of a general law under which such corporations can be organized.

The value of real estate in Cook county is depressed and its improvement hindered by the lack of legislation on this subject, as industrial activity would be limited if corporations for manufacturing purposes could not be organized and business had to be conducted on a partnership basis.

A corporation can erect a skyscraper in Chicago to accommodate its own business. It can get around the law by putting up one under the pretense of providing safety deposit vaults. If men were free to form a stock company to construct an office building as they are to run up a rolling mill there would be many more tall buildings in the business district and a notable increase of taxable values.

As the case stands now none but wealthy men can own and improve property in that district. The poorer holders are being frozen out. If the land and the buildings were represented by stock certificates any man with a little money could become a part owner of the most valuable property in Chicago. The causes which are forcing that property into a few hands would cease to operate.

The value of land outside the business center would be enhanced and it would be built up more rapidly. At present the owner of a tract worth, say, $100,000, who wishes to build it up but has not the ready cash, can borrow on a mortgage. But he often hesitates about doing that. If he should die before his plans were carried out he would leave his heirs the undivided legacy of an unfinished enterprise. If that man could organize a company, he taking shares to the amount of its assessed value, and his associates, few or many, paying for their shares in money, it would make no difference if he were to die. There would not have to be a division of the realty among heirs and no settlement of a partnership. The corporation would not die, and would go on with its business. Such a corporation, building on a large scale, can erect houses more cheaply and sell them at a lower price than individual builders. Men will be enabled to get homes at less expense.

The shares of stock of real estate corporations will afford a safe investment for small savings. They will be popular, because the holders have put their money into a security they can see and of whose value they can judge for themselves. In that way a great deal of money will be put into real estate. The market, which has been practically dead for many years, will revive.

There is a bill before the legislature to amend the corporation laws so that corporations to hold and deal in real estate may be organized. It ought to pass, but it has not even been reported out of committee. It may be that the old unreasoning prejudice against such corporations, extinct elsewhere, is holding it back. If so, the members of the committee and the legislature should give the subject a little study. If they will do that they will see that their fears are unfounded and will pass a bill which will be of great service to this community and consequently to the state.

---

WHENEVER you are ready, Mr. Hyde——

---

O, SYMPATHY, what crimes are committed in thy name!

---

IT will be necessary for Minister Bowen to come home and explain.

---

THE burglars and holdup men have not joined the strike. They are working overtime.

---

ABOUT once a day Constable Grossman manages to remind you forcibly of that other constable.

---

MAYOR DUNNE'S idea is a good one. Let us have one day set apart for MAKING the city clean.

---

"IF a man on the force," sagely observes Chief O'Neill, "exercises discretion and thrift, he will be in good circumstances." Bless you, yes! Look at Inspector Hunt. He is fairly "overset" on discretion and thrift.

---

THOSE instructive editorials in the exchanges on the "Collapse of the Strike" were a trifle premature, but they may be worked over with good effect a few weeks hence.

---

ADMIRAL DEWEY appears to feel confident he could take Rojestvensky's fleet and knock Togo both ways from breakfast.

---

FOR a few days you will find it expedient to carry your purchases home yourself.

---

NEXT Monday there may be some attempts to move, but the motion will not be seconded.

---

DON'T grudge the president his bear and bobcat skins. They are valuable, and his trip has been expensive.

---

CAP'N ANSON is finding the work of the city clerk's office much less arduous than he expected.

---

AS TO the walking delegate, he doesn't have to walk out.

---

THERE need be no disappointment if this strike delays the occupation of the federal building a few days beyond Sept. 2.

---

SURELY, Miss Anthony, you could not have read that Grover Cleveland article.

---

LET the innocent bystander keep his distance from the sympathizing bystander.

---

IF Mr. Carnegie will make his donations to the colleges large enough, however, he needn't pension the professors.

---

BY the way, Mr. Rockefeller, how would it do for you and Dr. Pearsons to look after the colleges and let me attend to the professors?—Andrew Carnegie.

---

THE kaiser is personally conducting another reform. He says his chauffeurs must be total abstainers. Further information is lacking, but the inference is that he will increase their salaries.

---

IT should be mentioned to the credit of President Bigelow that he did not squander any money in giving expensive dinners to distinguished foreigners for the purpose of advertising his bank.

---

MOVING day will be "observed," as it were, but it will not be celebrated.

---

HOW do you like it, Mr. Mayor, as far as you have got?—Carter H.

---

POLICEMAN KERWIN is more than ever convinced that this is a good time to retire.

---

SOME day Chicago may even have municipal ownership of the streets.

---

THEN there is also Judge Gr——

## IN A MINOR KEY.

### The Other Side.

Colorado Man—"You may say what you please, but it's cruel to kill even bears."

Kansas Man—"No, it isn't. It's humane. It puts them out of their misery—the misery of living in Colorado."

### Additional Particulars.

Ajax had defied the lightning.

"But I'm not shaking my fist at all creation," he said. "I may be a good deal of a four flusher, but I am not a Castro."

Counting the seconds that elapsed between the next flash and the thunder that followed, he ascertained that the lightning was four miles away, and his scorn and defiance became superb.

### Willing to Do the Correct Thing.

Lawyer—"There is your divorce, madam. You are free, of course, to marry again, if you like, but as a matter of propriety I suggest that you wait awhile."

Fair Client—"How long do you think I ought to wait, Mr. Sharpe—a week?"

### Furnishing an Object Lesson.

The teacher of the class in biology, who was standing before the blackboard, crayon in hand, became impatient.

"I want your attention, children," he said sharply. "I am showing you the principal points in which the anthropoid ape differs from man. If you wish to understand it you will have to watch me closely."

### Might Work Up to It.

Westerner—"Do you people here seriously think of offering the mayoralty of your city to President Roosevelt after his term is over?"

New Yorker—"Certainly. Why not? If he makes a success as a president we ought to show him some substantial recognition of it, oughtn't we?"

### Ordinary Caution.

James Russell Lowell was writing the Biglow papers.

"If I spell his name that way," he reflected, "and make his first name Hosea, there ought to be no danger of getting him mixed up with that bank scandal."

Then he stepped to the door, bought a newspaper, and eagerly scanned the dispatches from Milwaukee.

C. W. T.

### Dangerous Ground.

She (lovingly)—"I cannot possibly understand, my darling, how you ever came to pass over all the fine girls you know and select me!"

He (uneasily)—"Now, look here, girl, you'd better let up on that before you get me to asking myself that same question. 'Cause that's what busts up families."—Baltimore American.

### Quite Another Thing.

McFlub—"I understand you said I was a melancholy cur."

Sleeth—"No; I said you were a sad dog."

McFlub—"O!"—Houston Chronicle.

### Nothing More.

A publisher's statement shows that nine books out of ten are failures. Bread and butter, it seems, are only one of the by-products of literature.—New York Mail.

## LETTER OF MARQUISE DE FONTENOY

Copyright: 1905: By the Marquise de Fontenoy.

THE new Lord Chichester, head of the historic house of Pelham, is a soldier, differing in this respect from his father, who was one of the parson peers of the house of lords, and is, like him, a descendant of Oliver Cromwell, whose great granddaughter appears in the family pedigree as the wife of the second Lord Pelham. And at Stanmer park, the ancestral home of the head of the historic house of Pelham, Lord Chichester has among his treasures Cromwell's pocket bible, with a motto, "Qui cessat esse melior, cessat esse bonus" (he who ceases to improve, ceases to be good), in the great lord protector's own handwriting. Needless to say that Stanmer park is situated in Sussex, between Lewes and Brighton, for the Pelhams have from time immemorial been identified with Sussex, the name of the county town, that is, Chichester, having been assumed by them, with the consent of the crown, as the title of their earldom.

The family was founded by Sir John de Pelham, a gallant Sussex knight of King Edward III., who, according to the claims of his descendants, distinguished himself at the battle of Poitiers by the capture of the king of France, for which exploit he received from his own sovereign as a badge of honor the heraldic devices of two round buckles, with broken thongs, which still adorn the Pelham arms. The assertion vouched for by Burke is, however, denied by Froissart in his "Chronicles," who ascribes the capture to the knight de Moéberle.

A Pelham represented the county of Sussex in parliament in the reign of King Henry IV., and Sir Thomas Pelham, after having been knighted by Queen Elizabeth, was one of the first batch of baronets created on the institution of the order by King James I. The Pelhams are all tall, handsome, high bred looking men, and the new earl, while he cannot be said to be as comely as his father and his uncle, is nevertheless, a presentable specimen of the English patrician. He is married to the daughter of Sir Thomas Buxton, a baronet, who, though he derives his wealth from beer, was one of the leaders of the total abstinence and evangelical movement until he went out to the antipodes to serve a term as governor of the most sport loving of all Australasian colonies. He came back in a different frame of mind. According to his former associates, he had become unregenerate, whereas, according to others, his views had been broadened by the life in the colonies. The fact of the matter was he had developed while out there a pronounced liking for horse racing, while he no longer advocates total abstinence, but merely moderation in drink, and has become celebrated for the excellence of his cellar.

Lord Edward Cecil, who has just been appointed to be the minister of war of Egypt, is the best looking and the most popular of all the sons of the late Lord Salisbury, and has distinguished himself in so many ways since he first received his commission in the Grenadier guards, in which he now holds the rank of colonel, that his promotion would have been even more rapid than it has been had he not been handicapped by being the son of one of England's most famous premiers. For it is always a handicap to a man of character to be the son of a celebrity.

Thus he deserves quite as much credit as Gen. Baden Powell, the inspector general of the cavalry of the British army, for the magnificent defense of Mafeking during the Boer war. Lord Kitchener is the authority for this assertion. He relates that shortly after reaching South Africa he came across a well known Dutchman, who was filling large contracts for provisioning the English army, and who told him that just before the war broke out he had received instructions to send a certain quantity of stores to Mafeking. While shipment was going forward Lord Edward Cecil called upon the contractor and asked for particulars of the stores. These being supplied to him, he inquired: "Could you send four times as much?"

"Yes, if I had authority," replied the Dutchman.

"Very well," exclaimed Lord Edward, "you send four times as much as you have orders for, and I will give you my note of hand for the cost of the surplus quantity. If the government does not pay you, I will."

Considering the fact that Lord Edward's financial resources were restricted at that time to his pay as a major, and to his allowance of $4,000 a year from his father, an undertaking to pay out of his private purse a sum of about $60,000 or more was characteristically daring. The Dutchman considered that he was safe in dealing with the English prime minister's son. Mafeking was accordingly stocked a number of weeks before the war began with provisions and general stores for an amount four times greater than the military authorities in England or at the Cape had considered sufficient. That, according to Lord Kitchener, was the reason why Mafeking was able to hold out so long against the Boers, until relieved after a wearisome siege, in which Lord Edward acted as Baden Powell's second in command.

It must be borne in mind that at the time when Lord Edward gave the order there was no thought in the mind of the military authorities as to whether Mafeking would ever be called upon to stand a siege. Indeed, it was regarded by them as exceedingly doubtful whether the Boers would ever really go to the length of making war upon England.

Lord Edward was all through the Egyptian and Soudan campaigns, on the staff of Lord Kitchener, and formed part of Sir Rennell Rodd's special embassy to Emperor Menelik of Abyssinia. He is married to the daughter of Admiral Maxse, who was for so long the editor of the National Review, and as ardent a radical as the late Lord Salisbury was a tory.

One of the most interesting features of King Alfonso's visit to London a few weeks hence will be the presentation to him of an address by the Spanish and Portuguese Jewish community in London, a community composed entirely of the descendants of those Jews who were expelled from Spain 400 years ago, and who sought refuge in England. Many insist that the economic decline of Spain, and even the wane of her political grandeur as the principal colonial power of the world, dated from that moment, and was caused by the ill advised expulsion of the chosen race from the Spanish empire. And it may be regarded as a promise of increased prosperity that the Spanish crown and government are now encouraging the return of the Jews to Spain. Indeed, they meet with a warmer and more cordial welcome on the part of the great world at Madrid than in any other capital of Europe, or even of America. Thus, the rôle occupied for a number of years by Mme. Bauer, wife of the representative of Spain of the banking house of Rothschild, can only be compared to that of Lady Rothschild in London. Indeed, it was even better. For, whereas there are some old fashioned people who still hold aloof from these princes of finance in England, everybody in Madrid flocked to Mme. Bauer's entertainments, and she was welcomed everywhere.

Her husband, by the bye, was brother of that Mgr. Bauer who was lord high almoner and principal chaplain to Empress Eugénie when she was on the throne of France, presided at the religious portion of the ceremonies in connection with the opening of the Suez canal, and who after the fall of the empire divested himself of his bishopric in partibus, reverted to Judaism and to finance, and died a few years ago as a stock jobber and as the husband of a danseuse.

It will be difficult for some time to come to speak of the cordial relations subsisting between the reigning houses of England and of Prussia. For it is impossible not to have been struck by the marked manner in which Queen Alexandra, and, for the matter of that, King Edward as well, have been avoiding any meeting with the kaiser during their yachting cruises in the Mediterranean. Queen Alexandra left Lisbon only a few hours before her nephew, the kaiser, arrived, and identically the same thing happened a little afterwards at Gibraltar, where the kaiser must even have caught a glimpse of the smoke of the departing English royal yacht. Again the same thing happened at Port Mahon, and when the kaiser reached the latter place Queen Alexandra had just left for Marseilles.

Of course, in view of the attitude which Germany has taken with regard to Morocco, and which cannot but be disagreeable to England, as it is to France, a meeting between the emperor and his English uncle and aunt might prove a trifle awkward, and this is why they have been avoiding one another in such a marked fashion.

## A LINE-O'-TYPE OR TWO.

*The Ruling Question.*

[Copyright: 1905: By Tribune Company.]

With pen in hand they write to ask—
Just to be asking it, they say;
Their probable intent to mask
Their motives. But what matter, pray?
There is no hour of night or day
But pens the letter paper press
To write these words in much this way:
"What's Andrew Carnegie's address?"

As water bubbles from a flask
So flow the modest queries they
Pour in to add unto the task
Of some worn men who draws his pay
By telling "why your hens don't lay"
Or "morning weddings' proper dress"—
The mail man brings them on a dray:
"What's Andrew Carnegie's address?"

In wealth they do not wish to bask,
Nor seek a sun to make their hay;
They do not want to find his cask
And get his shekels. Nay, O, nay.
They merely ask as people may
Who do not feel inclined to guess
At what street number he may stay:
"What's Andrew Carnegie's address?"

L'ENVOY.

The motive may be grave or gay—
The volume is not growing less
Of notes that these few words display:
"What's Andrew Carnegie's address?"

W. D. N.

## NEWS OF THE THEATERS.

### Thomas Orchestra.

The last concerts this season in Orchestra hall by the Thomas orchestra took place Thursday evening and yesterday afternoon. The new organ has been completed, and two programs were arranged with an eye to the displaying and the formal dedicating of the instrument. Wilhelm Middelschulte, the regular organist of the orchestra, came forward as soloist and on Thursday evening played three Bach numbers—B minor Prelude, Andante from the fourth Sonata, and the D major Fugue from the Well Tempered Clavichord—and the Saint-Saëns Fantasie, op. 101, for organ alone, and the first Handel Concerto for organ and orchestra. To these he added as encore a Canon by Schumann. Yesterday afternoon his selections were the Rheinberger Concerto in F major and the Thiele "Theme, Variations, and Finale." On Thursday he also had the organ part in the Kaun "Festival March and Hymn to Liberty," and yesterday in the Handel Largo and the Tschaikowsky "1812" Overture.

The organ was heard to better advantage yesterday afternoon than on Thursday evening. It is an instrument not so brilliant in voicing as are many of the older ones, taste having changed in this respect in recent years. The tone is capable of wide variation in color and power and blends admirably with the orchestra, however. On Thursday evening the impression received was that of listening to two separate instruments, the location of the pipes at the extreme right and extreme left of the stage and the using of first one section and then the other giving this effect. Yesterday, however, the full organ was employed more frequently by Mr. Middelschulte, and it was found that the tone is agreeable and sonorous, albeit somewhat somber. Certain of the softer reed stops are especially beautiful, and the organ, like the orchestra, is heard to particular advantage in the hall whenever piano or pianissimo effects are employed.

The audiences both Thursday evening and yesterday afternoon were liberal in applause and received Mr. Middelschulte's playing with expressions of hearty approval. The orchestra was heard in no selections in anywise new, the "Anacreon" Overture of Cherubini, the first "Peer Gynt" Suite and the Kaun march on Thursday, and the Elgar "Pomp and Circumstance," Goldmark's "Sakuntala," Massenet's "Les Erinnyes," Handel's Largo, and the Tschaikowsky "1812" on Friday constituting the list. The orchestra numbered only sixty, the reduction to the regular traveling organization having been made. The decrease in the string forces made itself felt, especially in the more brilliant numbers. The brasses have the best of things as conditions are at present, and the weakening of the strings tends still further to disturb the balance. Mr. Steindel in the Massenet Suite and Mr. Kramer in the Handel Largo aroused such enthusiasm with their obligati that a repetition was unavoidable in both instances.

The actors' fund of America profited $6,000 by the benefit given in the Auditorium yesterday afternoon. The audience filled every available place in the great hall and it is estimated that over 1,000 persons were turned away unable to obtain tickets. The program was of exceptional attractiveness and the amount realized was little less than that received from the last benefit, which took place in October, 1903. At that time boxes were sold at auction and standing was permitted. Yesterday the prices were "regular," and the seating capacity determined the size of the audience. The program began promptly at 1 o'clock with a short address by Mrs. Fiske, and was given without omission or break just as announced, the end being reached shortly after 5:30.

W. L. HUBBARD.

## PERSONAL

Ibsen is reported to have said that the three things he cannot endure are children, flowers, and music.

Menzel, the late German painter, left about 500 drawings in black and colors. They are valued at $250,000.

Tolstoi has given up reading the newspapers, but his friends tell him the news. He spends much time roaming in the woods.

William W. Rockhill, United States minister to China, has a knowledge of oriental matters acquired by twenty years of study.

Senator Bacon of Georgia, who collapsed in the senate some time ago, will spend several months in Italy in the hope of regaining his health.

Baron Kaneko says the invention of the alphabet of forty-seven letters by Mabie in A. D. 735 is considered to have given birth to Japanese literature.

Prof. Haeckel of Jena, the great German Darwinian, declares that the best Germans have been driven to the United States, leaving behind weaker men and women.

The chief delight of the late Constantin Meunier, the eminent Belgian sculptor, was to illustrate in his work the muscular physique and the sorrows and joys of the coal miners at Charleroi and Mons.

### Horse on Him.

The magistrate with steely eyes gazed on the man below, who trembled as he realised that justice was the foe: "Pray let me go," the culprit cried, his soul full of remorse. "Pay fifty first," the judge replied, "and then go get a horse!"—New York Herald.

### Something Like.

New York building trades unions and employers have arbitrated differences without a strike. This is a kind of arbitration worthy the name. The arbitration which follows a strike is but enforced compromise at best.—Omaha Bee.

## MOONSHINERS OF SOUTHERN STATES VICTIMS OF A CRUEL ISOLATION.

**Administration of Internal Revenue Laws Declared Harmful to Offenders and Debauching to Officials Who Put Them Into Effect.**

BY RICHARD WEIGHTMAN.

Washington, D. C., April 28.—[Special.]—A few days ago the editor of a North Carolina paper was brutally beaten by one of the United States revenue officers of the district while a deputy stood by with a revolver in his hand to shoot any one who might wish to interfere. This editor, Deal by name, was a small man, greatly enfeebled by recent illness, and totally at the mercy of his assailant. Nevertheless, he was beaten within an inch of his life under the circumstances above described.

The outrage took place in Wilkesboro, Wilkes county, which lies in the northwestern part of the state in the hill country, not far from Asheville, and was provoked by an editorial article in Mr. Deal's paper denouncing the scandalous manner in which the internal revenue laws are popularly believed to be administered by the government agents. In the course of an account of the affair a Raleigh newspaper says:

"Reports of the revenue practices in the west indicate a state of affairs that would be possible only under the most corrupt political conditions. Most of the distilleries are in the Eighth district, the home of Spencer Blackburn, for political purposes. The deputies are Blackburn henchmen to a man, and from all reports they are making the most of the advantages of his supremacy in the administration.

### Corruption Reduced to Science.

"It is stated that the system of corruption has been reduced to an exact science; that each moonshiner is assessed so much for a failure of the officers to find his still, the price paid being graduated according to the capacity of the business; that every distiller, government and irregular, is included in this assessment, and all are notified before the periodical visits of the officers, so that they may be out of sight when they come or have their distilleries in shipshape for the occasion.

"Reports of the most ugly character are rife and there are instances cited in which distillers, on the change of officers, have been in a swivet of fear until they sought wise political advice as to how to get 'next.' In the district around Salisbury it is openly stated, and there are those who speak with authority of information that is precise, that almost every revenue officer is a regular recipient of blackmail largesse from the distillers."

### Revenue Loss Not Large.

Of course, I neither know nor pretend to know anything about this particular incident, neither am I in a position to appraise the accuracy of the Raleigh newspaper's picture of the situation. I am quite familiar with the general subject, however, and it has long been a matter of wonder and regret to me that the great United States government cannot protect the revenue against losses through so-called illicit distilleries in the mountains without maintaining an army of mercenary sharpshooters and waging perpetual warfare upon the mountaineers. That it is contrary to law to sell liquor without first paying the taxes provided by statute and regulation is notorious enough.

As a practical proposition it is no doubt true that if all the wretched "stills" in the Appalachian range were left free to dispose of their paltry product through surreptitious methods the revenue thereby lost to the government would not amount to a considerable fraction of the enormous sums now expended in the salaries and armament of the innumerable officials employed to prevent that consummation.

### Question of Law's Majesty.

But this is a question of the law and the majesty thereof, and all the rest of it, which must be maintained. The authorities cannot stand idly by while wicked mountaineers distill a few gallons of "hell fire" whisky from the sparse corn in their wretched fields and actually sell the surplus to more prosperous neighbors for the rare dollars upon which they rely for the necessities of life. That would be compounding with crime, and, naturally, is not to be thought of for a moment.

Although the government actually would save money by mustering out the killers and devoting its energies to the protection of the regular markets, and although the whisky trust wouldn't lose 10 cents if all the hillside corn in the seven states were turned into "red liquor," and passed around in bottles, demijohns, and stone jugs among the benighted beings who can stomach that sort of stuff, who shall ask the government to wink at immorality or relax the smallest fiber of its virtue?

### Could Improve Conditions.

Nevertheless a great many thoughtful men are wondering whether the general cause of righteousness couldn't be reasonably promoted without maintaining a system which costs scores if not hundreds of lives annually, converts whole populations into outlaws, and nurses in the heart of our country a spring of brutalizing violence. The operation of the law, at least as it has been administered of late years, has been to band these mountaineers against society, to make of them a race of hunted criminals and outcasts, to deliver over to semi-barbarism a vast territory of which, under different auspices, the American people would be justly proud.

The inhabitants of these remote and now barren places come of a hardy and admirable stock. They have all the traits of courage, justice, fortitude, and piety which distinguished the early Anglo-Saxon colonists. The men are brave, the women virtuous. They are animated by the passionate love of liberty which made Lexington, Bunker Hill, Valley Forge, and Yorktown possible. They have kept the race pure through all these generations. The very soul of loyalty and hospitality is found by their humble firesides.

### Admirable Qualities Theirs.

The forlorn, the friendless, is never turned away from the mountaineer's door. The fugitive from oppression or misfortune can always count upon a refuge or a home if need be. They are distinguished by all manly and admirable qualities.

Yet the law, or the manner of its execution, has made them pariahs, built impassable barriers between them and civilization, shut them out from every softening and gentle influence. They dwell apart in a cruel and demoralising isolation. In this enlightened age and happy land they are anachronisms as pathetic and as abhorrent as would be the iron mask in Chicago or the lettre de cachet in Boston.

### System Condemns Both Sides.

And now it seems that the system not only condemns them to a form of savagery, but is also debauching and corrupting those who officially represent the system. How much truth there actually may be in the statement I have quoted above, no one at this distance can confidently say; but who will deny that the conditions alleged are not logical inferences from the situation?

No matter how bad these moonshiners may be, the men who hunt them down like wild beasts and shoot them to death in the presence of their wives and children are not likely to retain the higher qualities of virtue and humanity. And, as a matter of notorious fact, these accusations are not new. They have been heard in every part of the mountains for years past. Moreover, whether through ignorance, or prejudice, or sympathy for the outcasts, not only the moonshiners themselves but hundreds of law abiding folk believe them most implicitly.

## A PROTESTING PROPERTYOWNER.

Chicago, April 24.—[Editor of The Tribune.]—Why is it the taxing boards do not follow the strict letter of the law in arriving at realty valuations? I have particular reference to the action of the board of review in raising the assessors' valuations, in individual cases, without giving the parties interested the right to be heard. The present law provides that before the review board shall increase any valuation as fixed by the assessors, the interested party shall be properly notified to appear and have his day in court. There are many instances on record where this was not done, and if a wronged taxpayer asks for an explanation he is met with a bland smile and the stereotyped remark: "If you don't like it you know what you can do."

Let me cite my own case as an instance, where, after having succeeded in getting the valuation on my old house reduced by the assessors for justifiable reasons, the board of review increased same without proper notice to me. Such willful disregard of the rights of the average citizen can only be deplored. It does seem that many of our public servants, after once safe in office, delight to snap their fingers at the dear public, and as much as say: "What are you going to do about it, anyhow?"

In this connection I wish to make a suggestion, that the antiquated practice of estimating the value of a house by its cubic contents be dispensed with, and a more modern and more reliable rule be adopted. The present rule is so inflexible as even to bar any consideration of the age of the structure, and a modern or an old house of like dimensions is figured on the same basis. Why not take the value as stated in the building permit as a basis, and, after allowing a certain percentage off for depreciation every four years, figure in the value of any improvements or additions to the building during the same period?

CHARLES F. SUNDELL.

### In a Hurry.

There were 1,700 sudden deaths in New York City the first three months of this year, a rate that would make the record 6,800 for the year. Sudden deaths are rapidly increasing in New York, for last year there were only 3,000. It's the pace that kills. New Yorkers are too much in a hurry.—Springfield (Mass.) Republican.

## ILL-TIMED.

The Drone—"Got a lucifer about yer, Matey?"—The Tatler.

## ...TES ...LATION.

...Offenders and ...

...ir wretched fields ...us to more pros... ...are dollars upon ...ecessities of life, ...with crime, and, ...ught of for a mo...

...t actually would ...ut the killers and ... protection of the ...ough the whisky ...ts if all the hill... ...were turned into ...and in bottles, ... among the be... ...tomach that sort ...e government to ...lax the smallest ...

...nditions. ...nany thoughtful ...her the general ...uldn't be reason... ...aintaining a sys... ...not hundreds of ...hole populations ... in the heart ...f brutalising vio... ...he law, at least ...ed of late years. ...e mountaineers ... them a race of ...coasts, to deliver ...vast territory of ...pices, the Amer... ...y proud. ...remote and now ...ardy and admira... ...he traits of cour... ...piety which dis... ...-Saxon colonists, ...women virtuous, ... passionate love ...exington, Bunker ...orktown possible. ...pure through all ...ry soul of loyalty ...by their humble ...

...s Theirs. ...s, is never turned ...r's door. The fugi... ...nfortune can al... ...or a home if need ...d by all manly and ...

...ner of its execu... ...s, built impassable ...civilization, shut ...ning and gentle in... ...in a cruel and de... ...this enlightened ...e anachronisms as ... as would be the ...he lettre de cachet ...

...Both Sides. ...e system not only ... of savagery, but ...rupting those who ...tem. How much ... be in the state... ...e, no one at this ...ay; but who will ... alleged are not ...e situation? ...moonshiners may ...m down like wild ...death in the pres... ...children are not ...qualities of virtue ...matter of notorious ...e not new. They ...part of the moun... ...oreover, whether ...idice, or sympathy ... the moonshiners ...f law abiding folk ...y.

...ear public, and as ... you going to do ...

...h to make a sug... ...ed practice of ex... ...ouse by its rubic ..., and a more mod... ...be adopted. The ...as even to bar any ...the structure, and ...like dimensions is ...Why not take the ...ilding permit as a ...a certain percent... ...ery four years, fig... ...rovements or addi... ...the same period? ...LES F. SUNDELL ...

...ry. ...eaths in New York ...of this year, a rate ...ord 6,800 for the ...rapidly increasing ...r there were only ...lls. New Yorkers ...Springfield (Mass.) ...

# IN THE SOCIETY WORLD.

## SEVERAL LARGE CHURCH WEDDINGS TO TAKE PLACE TODAY.

**Miss Albertine Flersheim to Be Married to Mr. Joseph Loring Valentine of Boston at the Fourth Presbyterian in the Evening — Nuptials of Miss Henrietta Sauer and Mr. Clyde Stevens to Be Celebrated at St. Peter's—Personal News.**

Today week will end with several large church weddings, one of the most fashionable to be that of Miss Albertine Flersheim, daughter of Mr. and Mrs. Lem Whitney Stevens, 905 East Division street, to Mr. Joseph Loring Valentine of Boston, which will be celebrated this evening in the Fourth Presbyterian church. The ceremony will be performed at 5:30 o'clock by the Rev. Frank Gibson of the Lake View Presbyterian church, which the Flershems formerly attended. The wedding will be followed by a small reception at the Virginia hotel to the bridal party, relatives, and out of town guests.

This afternoon the north side will also have a wedding, Miss Henrietta Louise Sauer to be married to Mr. Clyde Garfield Stevens at St. Peter's church at 4 o'clock. Miss Sauer, who is the daughter of Mr. and Mrs. Dittmar Sauer, 1208 Sheridan road, will be attended by her sister, Miss Florence Sauer as maid of honor, and by Mrs. John Sidney Burnet as matron of honor. The maids will be Miss Marguerite Sheppard, Miss Florence Durgin of New York, and Miss Elva von Weise of Des Moines. Little Clara Louise Butterfield will attend as flower girl. The groom will have Mr. John De Witt as best man, and Dr. Edward Sauer, a brother of the bride, will act as master of ceremonies. The ushers will be Mr. Elmer Stevens, Mr. Rose McClave of New York, Mr. Erastus Wells of St. Louis, and Mr. Ralph De Mange of Bloomington. After the ceremony a reception will be held at the family residence.

Miss Margaret Stuart, daughter of Mrs. Robert Stuart, 4850 Woodlawn avenue, will be married this evening to Mr. George Angus Macdonald, formerly of Edinburgh, Scotland, now of Chicago. The wedding will take place at 8 o'clock in the Hyde Park Presbyterian church, and will be followed by a reception at the home of the bride's mother. The wedding of Miss Dorothea Stewart Johnson, daughter of Mrs. Lorenzo M. Johnson of Winnetka, to Mr. George Bragg Mason III, of Watertown, N. Y., will take place on June 24. It will be celebrated in Winnetka, and will be an afternoon wedding. Mr. and Mrs. Benjamin T. Hosking have issued invitations for the marriage of their daughter, Mabel, to Mr. Donald O. Boudeman of Kalamazoo, Mich., which will take place on Saturday evening, May 20, at 8:30 o'clock in the Hyde Park hotel.

Mr. and Mrs. Samuel E. Darby, 536 Fullerton avenue, will give a dinner this evening in honor of Mr. Richard Henry Little.

Owing to the recent rains, the hunt scheduled for this morning at Onwentsia, Lake Forest, has been postponed. This is the second time that the weather has interfered with the run, which means a later hunt season than usual. If the weather permits, the hunt will take place next Saturday.

## SCHOOL BOARD TO INQUIRE INTO SCANDAL IN AUSTIN.

**Will Investigate the Case of a Woman Principal Alleged to Have Paid Much Money as Blackmail.**

Robert S. Gill, principal of the Henry H. Kane school, probably will have to face an inquiry by the school management committee of the board of education as a result of the "graft" in Austin since it became known that she is said to have given $3,200 to put her secretary.

As the instance of Mrs. Gill, indictments were returned by the grand jury on Thursday against Alexander Nathanson, Anna Nathanson, and George Nathanson, father, mother, and son, charging them with blackmailing the principal out of $3,200 and promissory notes amounting to $5,000.

Mrs. Gill became fond of George Nathanson, then 15 years old, four years ago, and took him to live at her house, promising to give him an education. She declared that finally the parents had threatened to ruin her character unless she gave them money.

In the absence from the city of Supt. Cooley a school official said he felt the board should take no other course than to investigate the case.

The suit brought against Mrs. Gill by the Nathansons in Justice Foster's South Chicago court to recover $200 which, it is claimed, is due on the promissory notes, was dismissed yesterday for ten days. The court declared the indictment, if returned, was obtained for the purpose of "scaring" them from persisting in their attempts to collect. They say they have not been notified of any action by the grand jury.

## BIBLE STUDY IS DISCUSSED.

**Workers at Annual Meeting of Sunday School Association Consider Problems of Religious Instruction.**

Problems of practical religious instruction were considered in yesterday's session of the Cook County Sunday School association at the First Presbyterian church.

The Rev. Reese Bowman Kester of Hemenway Methodist Episcopal church spoke of "The Bible in the Sunday School." The work of the home department for the year was reviewed by C. E. Schenck. "Mission-Work in the Sunday School" was discussed by Alfred Day. William C. Pearce spoke about "Special Days and Their Purpose."

The Rev. Hugh M. Scott of the Chicago Theological seminary addressed the convention in the afternoon on "A Half Hour with the Bible." Mrs. J. Brown Loring spoke of the importance of the primary department in the Sabbath school work. Addresses were also made by Mrs. H. L. Hill, state secretary of the Primary union; Mrs. Emma A. Robinson, Mrs. W. H. Dietz, and Miss Alice Jacobs. The annual alumni banquet was held at 6 o'clock by the teachers, training students, and graduates at Eighth Presbyterian church. The convention will close this evening.

## WANT NEW SETTLEMENT HOUSE

**Members of Women's Clubs Will Raise Funds to Build a Suitable Structure.**

More than 1,000 Chicago clubwomen have united in an effort to raise funds with which to build a new social settlement in the Fourth congressional district. The movement is the outcome of the establishment of a settlement house, 783 Armitage avenue, by Mrs. Herman Falkenstein.

Three years ago Mrs. Falkenstein believed that a great need for a social settlement existed in the vicinity of her home. She rented a house near the dwelling and opened it as a free private settlement. The settlement has grown to such proportions that Mrs. Falkenstein was required to give up room after room in her house for the work. A boys' club was organized, boys' clubs, girls' clubs, guitar, glee, mandolin clubs, literary societies, and reading circles.

Mrs. George E. Colby, vice president of the Fourth congressional district federation of clubs, is the leader in the movement to build a new settlement house. She is supported by all the federated and unaffiliated clubs in the district.

## WOMANLESS SESSION IN TRIAL.

**For the First Time Only Men Attend the Bigamist Johan Hoch Hearing.**

For the first time since the trial of Bigamist Johan Hoch, charged with wife murder, began none of the defendant's wives and no other woman was present at the session in Judge Kersten's court yesterday. The tenth juror was secured, and an adjournment taken to Monday morning.

By George C. Howland, Jeannette L. Gilder, Ella W. Peattie.

# AMONG THE NEW BOOKS.

REVIEWS OF CURRENT PUBLICATIONS.

## TALKS IN A LIBRARY WITH HUTTON.

Reviewed by Jeannette L. Gilder, Editor of the Critic.

ONE of the most interesting books of its class that has been written in a long time is "TALKS IN A LIBRARY WITH LAURENCE HUTTON," recorded by Isabel Moore. (G. P. Putnam's Sons, New York). About one-third, perhaps less, of this book was published serially in The Critic. In book form it not only has much more material, but it has more illustrations, and illustrations of the most amusing and interesting sort. Mr. Hutton did not belong in the first rank of men and letters, but he was a lover of literature, and makers of literature loved him. He had a genius for friendship. His tastes ran towards books and theaters, and therefore included authors and actors. Among the latter was the late Joseph Jefferson, to whom the book is dedicated—" To Joseph Jefferson, the best of men, the best of friends, and the only player in his own group." It is an interesting fact that the last time I saw Joseph Jefferson and the last time I saw Laurence Hutton they were walking together. Now both are dead, and they may be again walking and talking together for all I know. They were crossing from the junction of Broadway, Fifth avenue, and Twenty-third street to the Fifth Avenue hotel, and I noticed at the time that although Hutton was the younger man he had not the sprightly step or the alert eye of Jefferson; in fact, Jefferson seemed to be looking out for Hutton. He had him by the arm, and as they dodged trolley cars, hansom cabs, automobiles, and trucks it was Jefferson who took the attitude of the protector.

When I first knew Mr. Hutton he lived in a roomy brown stone house on West Thirty-fourth street. His father was then dead, and he was living with his mother. This was before his marriage. I was a youngster then, and I was thrilled by his literary treasures—his autographs of great men, his sketches by Thackeray and others, his presentation copies of popular books, and the whole atmosphere of literature and the stage. In this book Mr. Hutton tells the story of his literary life, his literary friends, and his collection of books, autographs, masks, and so forth. While not a great writer—no one would be quicker to say this than he would himself—Mr. Hutton was always an entertaining writer. He had a pleasant intimate style in his writing that was a characteristic of the man. In reading his books, particularly this last one, you feel that you, rather than Mrs. Moore, were chatting with him in his library. Mr. Hutton's three great friendships among actors were with Edwin Booth, Joseph Jefferson, and Lawrence Barrett. In literature, I suppose that Mark Twain and Brander Matthews were his closest friends, though he knew everybody worth knowing in the guild of authors.

Mr. George Haven Putnam has written an introductory note to this book in which he tells how it came into being. He was sitting with Mr. Hutton in his library at Princeton, listening to his informal talk concerning his friends and the incidents of his career. As they moved about "between the fascinating collections of the wea furnished shelves and walls of the library," one thing and another, "portraits, autograph letters, inscribed books, play bills, menus of old time dinners," brought to the mind of Mr. Hutton recollections of friends, many of whom already had joined the majority. It was then that Mr. Putnam suggested to his host that he ought to put into print his varied memoirs of men and of things. "Yes," he replied, "it would be a pleasant task except for the labor of the writing. I find myself growing lazy in my old age, and I cannot now apply myself to any regular task work. If I could talk about my friends into an appreciative and discriminating phonograph it would be a pleasure to put the reminiscences on record." Mr. Putnam was not the man to be discouraged by such talk as this. He told Mr. Hutton that he would find the "discriminating phonograph" for him to talk into if he would do the talking, and to this Mr. Hutton agreed. Mrs. Isabel Moore, who had a good deal of experience in this sort of literary work, was selected by Mr. Putnam, and "it is through her tactful and conscientious service that it has proved possible to preserve in book form this memorial of the genial owner of the library."

The manuscript of the book was revised by Mr. Hutton before his last illness, but the printing of the record of these "Talks" was not begun until after his death. To this statement Mr. Hutton himself attests, for he tells us in a few lines of introduction that during the autumn, winter, and spring of 1903-'04 these memoirs were "talked into sympathetic ears and were recorded by a willing pen in the talker's own book room at Princeton." He goes on to protest that "the words are too personal. But he does not see how he can leave himself out and at the same time do full justice to the personal side of his friends."

In the chapter devoted to Edwin Booth he writes:

"A good many years ago, no matter when, while Edwin Booth was playing a successful engagement in one of the leading theaters of the country, no matter where, I dropped into his dressing room one night during the course of the performance. He chanced to be in a particularly happy and cheerful frame of mind—and he was often cheerful and happy, tradition to the contrary notwithstanding. He was smoking the inevitable pipe, and he was arrayed in the costume of Richelieu, with his feet upon the table, submitting patiently to the manipulations of his wardrobe man, or 'dresser.' After a few words of greeting the call boy knocked at the door and said that Mr. Booth was wanted at a certain 'left lower entrance.' The protagonist jumped up quickly, and asked if I would stay where I was and keep his pipe alight or go along with him and see him 'lunch the cuss of Rum,' quoting the words of George L. Fox, who had been producing just about that time a ludicrously clever burlesque of Booth in the same part.

"I followed him to the wings and stood by his side while he waited for his cue. It was the fourth act of the drama, I remember, and the stage was set as a garden, nothing of which was visible from our position but the flies and the back of the wings; and we might have been placed in a great bare barn so far as any scenic effect was apparent. Adrian, Baradas, and the conspirators were speaking, and at an opposite entrance, waiting for her cue, was the Julie of the evening. She was a good woman and an excellent actress, but unfortunately not a personal favorite with the star, who called my attention to the bismuth with which she was covered, and said that if she got any of it on his new scarlet cloak he would pinch her black and blue—puffing volumes of smoke into my face as he spoke.

When the proper time came he rushed upon the stage with a parting injunction not to let his pipe go out; and with the great meerschaum in my own mouth I saw the heroine of the play cast himself into his arms and noticed, to my great amusement, that she did smear the robes of my lord cardinal with the greasy white stuff he so much disliked. I winked back at the half comic, half angry glance he shot toward me over Julie's snowy shoulders. I half expected to hear the real scream he had threatened to cause her to utter. I thought of nothing but the humorous, absurd side of the situation; I was eager to keep the pipe going. And lo! he raised his hand and spoke those familiar lines:

"Around her form I draw the awful circle
of our solemn church. Place but a foot
within that hallowed ground and on thy
head, yea, though it wear a crown, I'll launch
the curse of Rome!" Every head upon the stage was uncovered and I found my own hat in my hand! I forgot all the tomfoolery we had been indulging in; I forgot his pipe and my promise regarding it; I forgot that I had been an habitual theatergoer all my life; I forgot that I was a Protestant heretic and that it was nothing but stage play; I forgot that Booth was my familiar, intimate friend; I forgot everything except the fact that I was standing in the presence of the great, visible head of the Catholic religion in France, and that I was ready to drop upon my knees with the rest of them at his invocation."

Mr. Hutton assures us that Booth was not the gloomy person that most people who did not know him assumed that he was. He had a keen sense of humor, but there is no doubt that his life was much affected by the tragedy of his brother, J. Wilkes Booth.

Mr. Hutton could not have raised a more characteristic monument to his own memory than this book. It is Laurence Hutton in the flesh again; it has all his charm, all his geniality, and it will stand in the affections and also on many library shelves side by side with Mrs. Fields' "Yesterdays with Authors."

JEANNETTE L. GILDER.

## HEWLETT'S "FOND ADVENTURES."

Reviewed by Ella W. Peattie.

MAURICE HEWLETT, in his book of short stories, "FOND ADVENTURES," is again at his pretty occupation of weaving fine fabrics of literature—fabrics having beautiful old designs and curiously if gracefully contorted figures. His tales and sagas hold one with their quaint charm, but the man has grown quite artificial—"beautifully artificial" Oscar Wilde would have said in the days when he made epigrams. No one is disturbed if the heroine dies, tortured, or if the hero falls by the way, in sight of his heart's desire. An unreality, charming, it is true, but conducive now and then to indifference upon the part of the reader, marks every tale.

Every story is of love, and the love seems to be impassioned. But the lovers have been so long dead that the words are musty, and the throats of the lovers seem choked with dust. But there is, perhaps, all the more fascination in harkening to hear what these splendid ghosts have to say. For Mr. Hewlett makes all of his people splendid, even in their hours of beggery. Mellow and rich are the colors in which he decks his people; the earth beneath their feet seems glowing, like the red dust from old tombs, and they appear to move through fading gardens, by sunset or in a ruddy dawn.

Elizabeth Shippen Green has supplied an interesting frontispiece to "Fond Adventures," but it is as well, perhaps, that she did not go further and illustrate other scenes, and she is wise to have avoided color, for she might so easily have come into competition with the man who furnished the text. Like Rossetti, like Morris, like that perplexing young man, Warwick Deeping, Mr. Hewlett thinks in pictures. (Harper & Bros., publishers.)

Willa Sibert Cather, the author of some good poems and some unusual tales, has permitted her stories to be put together in book form, and has given to the volume the title, "THE TROLL GARDEN."

Miss Cather is a Nebraska woman, who even in her youth found good themes for fiction at once realistic and psychological, and it is no surprise to her friends that she should have developed her talents until she is permitted to speak with authority on the subject of English literature in a high school at Pittsburg, and finds her work published by the best magazines.

The words Nebraska and Pittsburg appear to conjure up ideas of a sterile and narrow fiction, however freighted with verisimilitude, but this mental vision is not the right one. A certain classicism pervades Miss Cather's work. Greece is in her thought, and Paris. The excellent draft which she mixes is not thin nor savorless, but effervescent and fit for the connoisseur.

To recount her tales here would require more space than may be devoted even to so fine a book. Let it suffice that the stories are of character rather than of action; of American character often tinctured with European influences; of people who may be bad as well as good, and who find in Miss Cather neither apologist nor advocate, but a historian taught in the school of De Maupassant. In brief, here are excellent examples of the American short story, that production, which, at its best, has a charm half Gallic, half Anglo-Saxon—that is to say, both technique and spiritual significance—crowned with a certain frankness and naivette which is distinctly American.

Many short story writers are cut out for that vocation, and for nothing more. But Miss Cather appears to be of the brand of novelists, and it will be surprising if she does not put forth presently a novel of meaning and charm. (McClure, Phillips & Co., New York.)

Judge Robert Grant is "th' verra deil" when it comes to a subject. After setting the world by the ears with his aspiring, restless, excursive, relentless Selma White—about whom even the president grew anxious—he appears with another creature of appalling complexities, of disconcerting honesties, and cold blooded actions. She is called "The Orchid," but her name is Lydia Arnold, until, in early womanhood, she marries Herbert Maxwell, a young man with five millions and a recent entrance into the exclusive and pleasure seeking set to which Miss Arnold is born. Lydia had always borne a reputation for doing things in an unusual way. She played a good, cool game of golf, rode to hounds on a strong mouthed hunter, and was capable, no doubt, of managing an automobile. She liked her husband rather well, and took his five millions as a matter of course. A little daughter was born to them, and the map was transported with joy and pride. As for the woman, she dressed the baby well and played with it when the nurse was at her meals. But this golf playing Galatea met, in the second year of her marriage, a man of travel and magnetism named Harry Spencer, and suddenly the marble grew rosy and the joy of life leaped into the hitherto unresponsive brain. She loved him terribly and told her husband so. Months passed in which she frankly saw her lover every day. She kept to the letter of the law, after the fashion of American women, who have their own semi-chaste way of conducting their affairs. The two might have gone away together, but they had nothing to live on. They needed about two millions, they thought. Spencer could think of no way of getting so much together; but he was not as ingenious as Lydia. She thought of a simple plan. She told her husband if he would settle two of his several millions on her he could have the undisputed, undivided right to the baby. Maxwell gathered up his shreds of happiness with an avid hand. Lydia married her lover, and they went up to the country club together in "a bridal white automobile," and, after a little doubt and distress, every one, even the most kind hearted and righteous of the women, received them. As for the men, they were all engaged in minding their own business, as they put it.

"Which goes far to prove, my dears," said the mother of the hunt, who became under stress of circumstances something of a satirist, "that the only unpardonable sin in this country is to lose one's money. Nothing else really counts."

Now, what do you make of that?

The book is written almost jauntily. The reader has the feeling that he is up in some terrible, leaking airship, likely at any moment to be dashed to the ground, but making his best epigrams and committing his most contagious witticisms to mitigate the suspense. A great deal is going to be said and thought about Judge Grant's book. Perhaps even President Roosevelt will mention it. One gathers from certain references of his to similar matters that he will not approve of Lydia's conduct. But if he bears too heavily upon Lydia, perhaps Judge Grant will be moved, as he was in the case of the other heroine, to come to her defense, and to point out that Lydia was incapable of conducting a ménage à trois after the complaisant fashion of folk in Paris. She had her convictions. Like our Standard Oil magnates and other positive characters, she knew what she wanted, and she meant to have it. Also, apparently, she knew what she could afford to do without. Her baby girl was one of the latter.

Isn't it, altogether, a monstrous idea? And the more you think about it the more monstrous it becomes. Scribners were so fortunate as to secure this extraordinary book.

ELLA W. PEATTIE.


# The Latest Macmillan Publications

*READY THIS DAY*

**Mr. William Roscoe Thayer's — A Short History of Venice**

A rapid narrative of the structural growth of the Venetian Republic, with detailed accounts of its crises and striking episodes. Its emphasis is upon the wonderfully efficient Venetian government, and the Venetian character in its genius at once for the Practical and the Beautiful. *Cloth, 12mo, $1.50 net (postage 13c).*

**Prof. Davenport's — Primitive Traits in Religious Revivals**

A scientific description of religious revivals. A fair-minded investigation of the history of the whole subject. A critical discussion of both the harmful and the helpful sides of emotional religious movements. Altogether a timely book in revival controversy. *Cloth, 12mo, $1.50 net (postage 11c).*

**Mr. Percy Mackaye's — Fenris, the Wolf**

A tragedy by the author of "The Canterbury Pilgrims"; its time is the age of mythology in Iceland; its central character the after-shadowing of the wolfish Fenris tamed by the love of Freyja and Baldur. *Cloth, $1.25 net (postage 8c).*

**Prof. Edward Channing's — A History of the United States**

His orderly, well-balanced statements of fact stand out against a background of wide personal knowledge and deep personal insight. They are woven into a convincing, essentially readable narrative which is consistent in its point of view, and unbroken in its sequence. *To be complete in eight 8vo volumes. Vol. I. now ready. $2.50 net (postage 20c).*

**Mr. E. L. Anderson's — Riding and Price Collier's — Driving**

Uniform with the earlier volumes in that well-known "American Sportsman's Library," published from time to time under the supervision of Mr. Caspar Whitney, Editor of *Outing*, including Mr. Charles E. Trevathan's "The American Thoroughbred," etc. *In one volume. Cloth, 12mo, gilt top, $2.00 net (postage 15c).*

SEND TO THE PUBLISHERS FOR FULLY DESCRIPTIVE CIRCULAR OF ALL THE ABOVE

ASK YOUR BOOKSELLER OR NEWSDEALER TO SHOW YOU

**Macmillan's Popular Series of 25-cent Novels**

These include the best fiction of modern times, novels by MRS. HUMPHRY WARD, OWEN WISTER, WINSTON CHURCHILL, A. E. W. MASON, and others.

| | | | |
|---|---|---|---|
| Foes in Law | The Real World | Calumet "K" | The History of |
| On the We-A Trail | The Celebrity | The Pride of Jennico | David Grieve |
| The Fat of the Land | The Heritage of Unrest | The Crisis | The Garden of a Commuter's Wife |
| | | The Four Feathers | |

*We shall esteem it a favor if you will ask your dealer to show you these novels. Price 25 cents.*

**THE MACMILLAN COMPANY, Publishers, 64-66 5th Ave., N. Y.**



SPECIAL
**SCHILLER NUMBER**
NOW READY

THE OPEN COURT, MAY, 1905.

A review of Schiller's career issued in English, with good translations of selected poems, illustrated with 38 reproductions from famous paintings and engravings. Price, 10c.

Address:
**THE OPEN COURT PUBLISHING CO.**
1322 Wabash Avenue, Chicago.



THE BUILDING OF A TRUST — THE BIOGRAPHY OF A TRUST BUILDER

IDA M. TARBELL'S

**HISTORY OF THE STANDARD OIL COMPANY**

The two great questions to-day before the American people are:

1. The methods by which monopoly has come to control production.

2. The methods employed by Mr. Rockefeller personally in building up the greatest of all American monopolies, the Standard Oil Company.

In answer to these questions the American people are demanding, not the vague talk and charges that are filling the air and papers, but *facts*. It is *facts* that Miss Tarbell gives them in her history of the Standard Oil. She alone shows the real bearing upon monopoly of the railroad rebate, of the control of raw material, of spying on competition, of underselling to drive a rival from the market; she alone dissects in every detail the practical working of a typical Trust, *and tells the truth, the whole truth, and nothing but the truth about Mr. Rockefeller.*

Says the N. Y. Independent:

"Miss Tarbell's service, and it is a great one, is making clear to the casual reader as well as to the student the menacing greatness of that problem, its ever growing importance, and in furnishing facts necessary for its comprehension, and, let us hope, its ultimate solution."

*Cloth, 8vo. 2 Volumes. Maps and Illustrations. Postpaid $5.30; net $5.00.*

McCLURE, PHILLIPS & CO. 44 E. 23d STREET, N. Y.



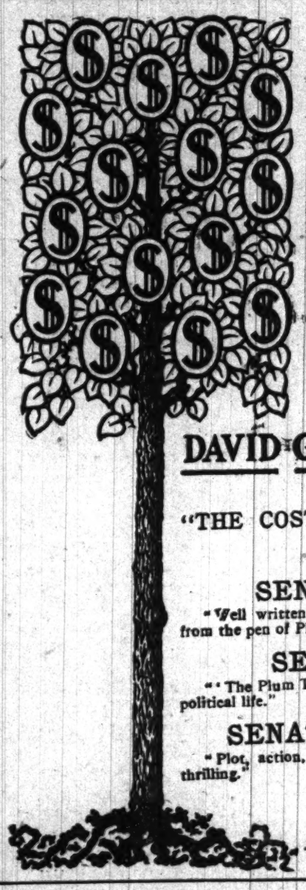

# THE PLUM TREE

A NEW NOVEL BY

**DAVID GRAHAM PHILLIPS**

AUTHOR OF

"THE COST," "GOLDEN FLEECE," ETC.

**SENATOR DEPEW**

"Well written and dramatic, as might be expected from the pen of Phillips."

**SENATOR FRYE**

"'The Plum Tree' is a wonderful story of American political life."

**SENATOR BEVERIDGE**

"Plot, action, color, vitality, make 'The Plum Tree' thrilling."

*AT THE BOOKSELLERS*

THE BOBBS-MERRILL CO., Publishers



# ISIDRO

*A Tale of California*

**By MARY AUSTIN**

This tale of love and springtime in Old California, with all its stirring action, is essentially an out-of-doors romance, delightful in its appreciation of nature, and told with power and distinction by the author of "The Land of Little Rain." Very few writers have portrayed the Mission times, the border Indians, and the California country as Mrs. Austin does. Her account of this young Spanish cavalier who would become a priest, and the governor's lost daughter, is picturesque and vigorous. No reader is likely to forget the great forest fire at the story's climax. 12mo, $1.50.

**Colored Illustrations by Eric Pape**

HOUGHTON, MIFFLIN & CO., Boston and New York



"THE RIGHT BOOK BY THE RIGHT MAN."

*NOW READY EVERYWHERE*

# PORT ARTHUR

A MONSTER HEROISM

BY

**RICHARD BARRY**

This unusual and remarkable book is, in form, a panorama of marvelously realistic and startlingly vivid pictures, presenting the event in its successive stages, much as the reader might have seen it had he been privileged to camp with Barry just behind the Japanese front. But it is also much more, for it contains, in addition, a concise and tactically exact history of the siege from its beginning.

*With sixteen illustrations in double tone from battlefield snapshots. $1.50 net. (Postage 16 cents.)*

MOFFAT, YARD & COMPANY, NEW YORK.



# A Great Novel

"As Popular as Dickens; as Profound as Tolstoy."

# JÖRN UHL

Authorized Version — **By Gustave Frenssen**

*Translated for the first time into English by F. S. Delmer.*

This powerful story of modern life in Germany is the literary sensation of Europe. Over 200,000 copies of the German edition were sold within eighteen months of issue—a record never before equaled by any novel in Germany—and successful editions have been published in the leading European languages.

Continental critics are already ranking Frenssen with Goethe, and his epoch-making story is regarded as a classic. Many high authorities have called Jorn Uhl "the greatest German novel."

The plot is of engrossing interest, and the characters almost turn into flesh and blood before our eyes, they are drawn with such tremendous realism. The story touches upon many of the social and ethical problems of the day.

*All Booksellers, $1.50*

DANA ESTES & COMPANY, BOSTON



*LITTLE, BROWN & CO.'S NEW NOVELS*

**A KNOT OF BLUE** — By WILLIAM R. A. WILSON, Author of "A Rose of Normandy."

A story of man's fickleness and woman's steadfast love. A romance abounding in intrigue, adventure and the joy of living and achieving. *Illustrated by Ch. Grunwald.* 12mo, 355 pages, $1.50.

**ON THE FIRING LINE** — By ANNA CHAPIN RAY and HAMILTON BROCK FULLER

In this gallant romance of love and war Miss Ray has a wider field than she has heretofore compassed. The events take place in South Africa during the Boer War, and Mr. Fuller has supplied the local color. *With frontispiece by Alice Barber Stephens.* 12mo, 289 pages, $1.50.

**AS THE WORLD GOES BY** — By ELISABETH W. BROOKS

A powerful, emotional novel, by a new author, with differentiated characters and a strong musical and dramatic interest. 12mo, 375 pages, $1.50.

**JUSTIN WINGATE, RANCHMAN** — By JOHN H. WHITSON, Author of "The Rainbow Chasers," Etc.

Another virile Western story, picturing the bitter struggle between the Colorado ranchmen and farmers, with striking scenes and abundant love interest. *Illustrated by Arthur E. Vecher.* 12mo, 312 pages, $1.50.

AT ALL BOOKSELLERS. **LITTLE, BROWN & COMPANY,** PUBLISHERS, BOSTON.

# WHITE SOX WIN AQUATIC MATCH.

## Defeat Detroit in Ludicrous Contest Played in Rain and Mud.

## SCORE AT END IS 10 TO 5.

## Umpire Kelly Causes Trouble by Stopping Play; Them Orders It Resumed.

The White Stockings defeated Detroit, 10 to 5, yesterday in a contest which ended in a ludicrous travesty on baseball, so ludicrous that it was finished under protest from Manager Armour of Detroit, but there would be small chance of the protest being sustained if the American league jury had seen the affair.

It was started ten minutes ahead of time, before a large crowd for a Friday, and six or seven innings would have been completed before the threatening rain stopped play had there been an experienced American league umpire in charge. But as soon as the White Stockings assumed a lead of four runs in the first two innings, the Detroit players began to "stall" and delay matters with the hope that four and a half innings—necessary to make the game count—would not be completed. In this they were successful because of the incompetence of Umpire Kelly, a raw recruit on Ban Johnson's staff, who had charge of the game.

### Allows Players to "Stall."

Kelly allowed the visitors to string things out when any other umpire either would have forfeited the game to Chicago or have kept things moving faster. The advance agent of the deluge appeared early in the fourth inning, but the rain did not drive the rooters from their seats, and a "game" seemed a certainty. In the first half of the fifth, with one out, a Tiger at second, and two strikes on Jack Sullivan, Kelly suddenly suspended play. His reason was that he was "getting wet," but it was raining then no harder than it was in the previous inning.

The Sox protested vigorously, of course, because the retiring of two more visitors would have given them a victory. Within five minutes, plenty of time to have finished the inning, the storm broke over the field and flooded things for fair. Realizing from the threatening attitude of the crowd the absurdity of his vacillating policy, and that it might cost him his position, Umpire Kelly then tried to redeem himself by compelling the teams to play the nine innings out under conditions which made baseball practically impossible. The storm ceased in twenty minutes, but it left the field full of water. Almost as soon as the rain ceased the umpire ordered the game to go on, but it was some time before the groundkeeper and his assistants could make navigation possible.

### Water Is Everywhere.

The base lines were canals, the diamond was full of pools, and the outfield a chain of lakes. By building sawdust mounds for pitcher and catcher and by furnishing the outfielders with boats, the game was resumed forty-five minutes after play had been stopped. It was on this time limit that Manager Armour based his protest.

The rest of the game was as funny as a water polo match played in full evening costume. It was a mystery how the fielders corralled the ball in the watery going, to say nothing of throwing with any accuracy. The players plowed through to the finish as best they could, the Tigers scratching in five runs, while the Sox added six to the four they had made on dry land. And everybody voted Kelly a bigger joke than all the rest that happened. From dry land it looked like this:

DETROIT.

| | AB | R | BH | TB | BB | SH | SB | PO | A | E |
|---|---|---|---|---|---|---|---|---|---|---|
| Cooley, cf | 5 | 0 | 1 | 2 | 0 | 0 | 0 | 1 | 0 | 0 |
| Lowe, 2b | 5 | 1 | 1 | 1 | 0 | 0 | 0 | 1 | 0 | 0 |
| Casey, 3b | 5 | 0 | 1 | 1 | 0 | 0 | 0 | 1 | 2 | 0 |
| Crawford, lf | 5 | 0 | 0 | 0 | 0 | 0 | 0 | 0 | 0 | 0 |
| Hickman, rf | 3 | 0 | 1 | 1 | 0 | 0 | 0 | 2 | 1 | 0 |
| Schaefer, 2b | 2 | 0 | 0 | 0 | 1 | 0 | 0 | 2 | 2 | 0 |
| O'Leary, ss | 4 | 0 | 0 | 0 | 0 | 0 | 0 | 2 | 3 | 1 |
| Sullivan, c | 3 | 0 | 1 | 0 | 1 | 0 | 0 | 6 | 1 | 0 |
| Kitson, p | 4 | 1 | 1 | 2 | 0 | 0 | 0 | 0 | 1 | 1 |
| Totals | 36 | 2 | 6 | 7 | 2 | 0 | 0 | 15 | 10 | 2 |

CHICAGO.

| | AB | R | BH | TB | BB | SH | SB | PO | A | E |
|---|---|---|---|---|---|---|---|---|---|---|
| Isbell, cf | 5 | 2 | 2 | 3 | 1 | 0 | 1 | 1 | 0 | 0 |
| Holmes, lf | 3 | 1 | 1 | 1 | 1 | 0 | 1 | 0 | 0 | 0 |
| Green, rf | 4 | 1 | 1 | 2 | 0 | 0 | 0 | 1 | 0 | 0 |
| Davis, 3b | 4 | 2 | 2 | 2 | 0 | 0 | 0 | 1 | 2 | 0 |
| Donohue, 1b | 3 | 1 | 2 | 2 | 0 | 0 | 0 | 10 | 0 | 0 |
| McFarland, c | 4 | 0 | 2 | 2 | 0 | 0 | 0 | 7 | 0 | 0 |
| Tannehill, ss | 3 | 1 | 1 | 1 | 1 | 0 | 0 | 2 | 3 | 0 |
| Dundon, 2b | 2 | 1 | 1 | 1 | 1 | 0 | 0 | 2 | 2 | 0 |
| Altrock, p | 2 | 0 | 0 | 0 | 1 | 0 | 0 | 0 | 4 | 0 |
| Walsh, p | 1 | 1 | 1 | 1 | 0 | 0 | 0 | 0 | 1 | 0 |
| Totals | 29 | 10 | 11 | 12 | 5 | 0 | 2 | 24 | 12 | 0 |

| | | | | | | | | | | |
|---|---|---|---|---|---|---|---|---|---|---|
| Detroit | 0 | 0 | 0 | 0 | 0 | 0 | 0 | 4 | 1 | 0—5 |
| Chicago | 3 | 1 | 0 | 0 | 3 | 0 | 3 | 0 | 0 | 0—10 |

Two base hits—Cooley, Davis. Struck out—By Altrock, Cooley, Kitson, Hickman, Schaefer, Green, Altrock. Double play—Tannehill-Donohue. Donohue. Left on bases—Detroit, 8; Chicago, 9. Stolen bases—Isbell, Kitson. Time—1:45. Umpires—Kelley and McCarthy. Attendance—5,460.

### Notes of the White Sox Game.

Detroit again today. Prof. Cox permitting.

Kelly was heralded as a "joker." It was a mistake of the wires, for there should be no "r" in the word.

Billy Sullivan, as "captain of the balls," had a busy time wiping the spheres which were batted foul and returning them dry to the umpire.

No matter who wins the pennant this year, the Chicago Stockings can claim absolute supremacy of the high seas after yesterday's record breaking performance.

Lightning struck a big elevator some distance back of the grand stand and the spectators divided their time for a while between the aquatic match and watching the firemen put out the blaze.

Manager Jones was robbed of a sensational catch in the first inning by Isbell, who had to be scooped Schaefer's liner. A scoop was impossible in the position Jones was in when he fell. Either he couldn't fall or he couldn't hit.

The crowd protested vigorously when the game was suspended, and clamored lustily "Play ball," as soon as the storm passed. Every one was eager to see the game finished in spite of the conditions, except the visiting players, who wanted to escape a defeat.

There is little chance of Detroit's protest being sustained. The umpire is the sole judge of the fitness of the grounds for resumption of play after rain. The rule on which the protest was based reads: "The umpire shall suspend play if rain falls so heavily as to cause spectators on the open field and open stands to seek shelter, in which case he shall note the time of suspension, and, should rain fall continuously for thirty minutes thereafter, he shall terminate the game." The spectators did not seek shelter until five minutes after play was suspended by Kelly, and it rained much less than thirty minutes.

# SENATORS DEFEAT CHAMPIONS.

## Washington Wins Light Batting Contest from Boston by Score of One to Nothing.

Boston, Mass., April 28.—Washington defeated Boston, 1 to 0, in a light hitting contest today. Neither team could bat effectively, the only run of the game resulting from a pass, a steal, a sacrifice, and a single. The pitching of Stahl and Mullen for the visitors was the feature. Score:

| Washington. | R | H | P | A | E | Boston. | R | H | P | A | E |
|---|---|---|---|---|---|---|---|---|---|---|---|
| Jones, cf | 0 | 0 | 0 | 0 | 0 | Burkett, lf | 0 | 1 | 1 | 0 | 0 |
| Foster, lf | 0 | 0 | 3 | 0 | 0 | Parent, ss | 0 | 2 | 1 | 2 | 1 |
| Stahl, 1b | 0 | 1 | 7 | 1 | 0 | Selbach, cf | 0 | 0 | 2 | 0 | 0 |
| Huelsman, rf | 0 | 1 | 1 | 0 | 0 | Collins, 3b | 0 | 2 | 2 | 0 | 0 |
| Chaddy, ss | 0 | 0 | 4 | 3 | 0 | Freeman, rf | 0 | 0 | 4 | 0 | 0 |
| Mullen, 2b | 0 | 0 | 2 | 4 | 0 | Lacoste, 1b | 0 | 1 | 12 | 2 | 0 |
| Knoll, rf | 0 | 0 | 1 | 0 | 0 | Ferris, 2b | 0 | 0 | 2 | 3 | 0 |
| Kittredge, c | 0 | 1 | 3 | 0 | 0 | McGovern, c | 0 | 0 | 5 | 1 | 0 |
| Patten, p | 0 | 0 | 2 | 0 | 0 | Winter, p | 0 | 0 | 1 | 1 | 0 |
| Totals | 0 | 3 | 27 | 8 | 1 | Totals | 0 | 6 | 27 | 16 | 1 |

| | | | | | | | | | | |
|---|---|---|---|---|---|---|---|---|---|---|
| Washington | 0 | 0 | 0 | 0 | 0 | 0 | 0 | 0 | 0 | 0—0 |
| Boston | 0 | 0 | 0 | 0 | 0 | 0 | 0 | 0 | 0 | 0—0 |

Sacrifice hits—Hill, Ferris, Parent. Stolen base—Hill. Double play—McGovern-Collins. Bases on balls—Off Winter, 2; off Patten, 2. Hit by pitched ball—By Patten, 1. Struck out—By Winter, 3; by Patten, 1. Time—1:23. Umpires—O'Loughlin. Attendance—5,200.

### St. Louis, 3; Cleveland, 2.

Cleveland, O., April 28.—The second opening of the local season took place today, the first opening being interfered with by snow. A large crowd turned out. St. Louis won in consequence of the good pitching by Morgan. Three times LaJoie had a chance to tie the score, but failed, striking out the last time. The all around work of Bemis and Flick was a feature. Score:

| Cleveland. | R | H | P | A | E | St. Louis. | R | H | P | A | E |
|---|---|---|---|---|---|---|---|---|---|---|---|
| Jackson, lf | 1 | 1 | 0 | 0 | 0 | Stone, lf | 0 | 2 | 1 | 0 | 0 |
| Bay, cf | 0 | 0 | 2 | 0 | 0 | Ryan, cf | 0 | 1 | 2 | 0 | 0 |
| Flick, rf | 0 | 2 | 1 | 0 | 0 | Frisk, rf | 1 | 1 | 1 | 0 | 0 |
| LaJoie, 2b | 0 | 0 | 4 | 4 | 0 | Jones, 1b | 1 | 2 | 14 | 0 | 0 |
| Bradley, 3b | 0 | 1 | 2 | 2 | 0 | Wallace, ss | 0 | 0 | 2 | 3 | 0 |
| Turner, ss | 0 | 0 | 2 | 2 | 0 | Weaver, c | 0 | 0 | 5 | 1 | 0 |
| Carr, 1b | 0 | 0 | 11 | 1 | 0 | Padden, 2b | 1 | 2 | 0 | 0 | 0 |
| Bemis, c | 0 | 0 | 5 | 0 | 0 | Glenalvin, 3b | 0 | 0 | 1 | 2 | 0 |
| Hess, p | 0 | 0 | 0 | 2 | 0 | Morgan, p | 0 | 0 | 1 | 0 | 0 |
| Totals | 1 | 3 | 27 | 14 | 0 | Totals | 3 | 10 | 27 | 12 | 1 |

| | | | | | | | | | | |
|---|---|---|---|---|---|---|---|---|---|---|
| Cleveland | 0 | 0 | 0 | 0 | 0 | 0 | 2 | 0 | 0 | 0—2 |
| St. Louis | 0 | 1 | 0 | 0 | 0 | 2 | 0 | 0 | 0 | 0—3 |

Two base hits—Bradley, Gleason. Three base hit—Flick. Sacrifice hits—Bay (2), Koehler. Stolen bases—Stone, Flick, Padden. Bases on balls—Off Moore, 3; off Morgan, 3. Struck out—By Moore, 6; by Morgan, 6. Time—2:00. Umpire—Sheridan. Attendance—5,676.

### Philadelphia, 7; New York, 5.

New York, April 28.—In a ninth inning batting rally after the local captain had changed pitchers, the Philadelphia Athletics defeated New York by a score of 7 to 5 today. Home run hits by Murphy and Williams were the batting features, and the defeat of the home team was simply due to the scarcity of available pitchers, the best men being on the list of invalids. Score:

| Philadel's. | R | H | P | A | E | New York. | R | H | P | A | E |
|---|---|---|---|---|---|---|---|---|---|---|---|
| Bartsel, lf | 0 | 1 | 3 | 0 | 0 | Dougherty, lf | 0 | 0 | 1 | 0 | 0 |
| Hoffman, cf | 1 | 1 | 3 | 0 | 0 | Keeler, rf | 1 | 1 | 1 | 0 | 0 |
| Davis, 3b | 0 | 1 | 1 | 2 | 0 | Abbey, cf | 0 | 1 | 2 | 0 | 0 |
| Cross, ss | 0 | 1 | 1 | 1 | 0 | Williams, 3b | 1 | 2 | 3 | 4 | 0 |
| Seybold, rf | 1 | 2 | 3 | 0 | 0 | Anderson, cf | 0 | 0 | 1 | 0 | 0 |
| Murphy, 1b | 2 | 2 | 9 | 0 | 0 | Murphy, 1b | 1 | 2 | 9 | 0 | 0 |
| Knight, ss | 0 | 2 | 2 | 1 | 0 | Chase, 2b | 0 | 2 | 11 | 0 | 0 |
| Shreck, c | 0 | 0 | 1 | 0 | 1 | Kleinow, c | 0 | 0 | 3 | 1 | 0 |
| Bender, p | 1 | 1 | 1 | 3 | 0 | McGuire, c | 0 | 0 | 3 | 0 | 0 |
| | | | | | | Orth, p | 0 | 0 | 0 | 3 | 0 |
| | | | | | | *Fultz | 0 | 0 | 0 | 0 | 0 |
| | | | | | | Clarkson, p | 0 | 0 | 0 | 0 | 0 |
| | | | | | | Hogg, p | 0 | 0 | 0 | 0 | 0 |
| Totals | 7 | 11 | 26 | 9 | 0 | Totals | 5 | 8 | 27 | 18 | 1 |

*Batted for Orth in eighth.

| | | | | | | | | | | |
|---|---|---|---|---|---|---|---|---|---|---|
| Philadelphia | 0 | 0 | 1 | 0 | 0 | 1 | 0 | 2 | 0 | 4—7 |
| New York | 0 | 0 | 0 | 0 | 0 | 0 | 1 | 3 | 0 | 0—5 |

Two base hits—Davis, Seybold, Knight, Conroy, Fultz. Home runs—Murphy, Williams. Stolen bases—Keeler, Abbey, Conroy. Double plays—Bender-Knight-Davis; Elberfeld-Williams-Chase. Bases on balls—Off Bender, 2; off Orth, 2; off Clarkson, 1; off Hogg, 1; by pitched ball—By Orth. Struck out—By Bender, 4; by Orth, 2. Hits—Off Orth, 7 in eight innings; off Clarkson, 1. Wild pitch—Orth. Time—2:00. Umpire—Connolly. Attendance—2,500.

# IOWA DEFEATS NORTHWESTERN

## Hawkeyes Win from Evanston Team Seven to Four in Game Which Is Called in Seventh Inning.

Rain stopped the game between Northwestern and Iowa yesterday just at the point where the purple had begun to play ball, and the game was given to Iowa at the end of the seventh inning by a score of 7 to 4. Errors were responsible for Northwestern's defeat. Weinberger's error let in the first run, and poor work by Cutting and Wilkinson was responsible for four more in the seventh. Stanton's work was good, but the support he received was enough to take the nerve out of any twirler.

Johnson held his men safe, striking out seven. Iowa's fielding was clean.

For six innings the Methodists swatted the air, but in the next session started a bunting stunt that netted them four runs, and if Umpire Tindill had not been compelled to call the game, the scoring streak probably would have continued, as the Hawkeyes were puzzled. Score:

| Iowa. | R | H | P | A | E | Northwest. | R | H | P | A | E |
|---|---|---|---|---|---|---|---|---|---|---|---|
| Humeston, c | 1 | 1 | 7 | 1 | 0 | L'schman, rf | 0 | 0 | 0 | 0 | 0 |
| McGregor, ss | 2 | 0 | 1 | 1 | 0 | W'nb'g'er, 2b | 0 | 0 | 1 | 0 | 1 |
| Butte, 1b | 1 | 1 | 9 | 0 | 0 | Cutting, p | 0 | 0 | 0 | 2 | 0 |
| Dennis, 3b | 1 | 1 | 2 | 1 | 0 | Du Bois, 2b | 1 | 2 | 2 | 0 | 1 |
| Kent, rf | 0 | 0 | 0 | 0 | 0 | Sugg, cf | 0 | 1 | 4 | 0 | 0 |
| Sheeler, lf | 0 | 0 | 0 | 0 | 0 | McGowan, lf | 1 | 1 | 1 | 0 | 0 |
| A. Yessler, 2b | 1 | 1 | 0 | 2 | 1 | Fleck, 1b | 0 | 1 | 9 | 0 | 0 |
| McDowell, cf | 0 | 0 | 0 | 0 | 0 | Stanton, p | 0 | 1 | 0 | 3 | 0 |
| Johnston, p | 1 | 0 | 0 | 4 | 0 | Wilk'son, ss | 0 | 0 | 0 | 4 | 5 |
| Totals | 7 | 5 | 21 | 10 | 1 | Totals | 4 | 5 | 21 | 10 | 0 |

| | | | | | | | | | | |
|---|---|---|---|---|---|---|---|---|---|---|
| Iowa | 0 | 1 | 2 | 0 | 0 | 0 | 0 | 4 | 0 | 7 |
| Northwestern | 0 | 0 | 0 | 0 | 0 | 0 | 0 | 4 | 0 | 4 |

Two base hit—Dennis. Three base hit—Cutting. Sacrifice hits—Butte, Wilkinson, Stanton. Stolen bases—Yessler (2), Weinberger, Stanton, Phalen. Struck out—By Johnston, 7; by Stanton, 5. Base on balls—Off Stanton, 1. Time—2:00. Umpire—Tindill.

### College Ball Games Today.

Chicago-Wisconsin at Madison.
Illinois-Michigan at Ann Arbor.
Iowa-Knox at Galesburg.
Northwestern at Beloit.

### Local Games Today.

N. K. Fairbanks at River Forest.
Morrisons-Edisons at Washington park.
Bush Temple-Woodlawn Park Presbyterian at Jackson park.

# PLAY IN BOWLING TOURNEY.

## Payne and Hall Still Lead in the Two Men Event of the State Championship.

### TWO MEN TEAMS.

| | |
|---|---|
| Payne and Hall, Peoria | 1,186 |
| Hoffman and H. Johnson, Chicago | 1,182 |
| E. Schmidt and Hanson | 1,182 |
| Mountain and Leabel | 1,181 |
| W. Meyers and G. Strey | 1,179 |
| E. George and W. Krueger | 1,173 |
| Bohn and C. Mueller | 1,173 |
| Bilse and Sinsabaugh | 1,169 |
| Goodwin and Richcreek | 1,160 |
| Miller and Lindeman | 1,156 |
| Andy Hall and Tabler | 1,155 |
| J. Schmidt and Hogman | 1,154 |

### INDIVIDUALS.

| | |
|---|---|
| R. Wienold | 711 |
| E. Blouin | 611 |
| Groch, Aurora | 633 |
| G. Burkhardt | 603 |
| Bollman, R. Island | 619 |
| Chalmers | 600 |
| Toemmel | 617 |
| Wood, Peoria | 600 |
| Voltz | 614 |

The Peoria totals of Payne and Hall withstood another day's attack at the state bowling tournament now running at Aurora Hall, although some of the best combinations of local talent essayed to beat the 1,186, among them being Stretch and Rolfe, the national two men champions.

Charley Mountain and Jack Isebel proved the highest performers of the day in the doubles, with 1,181, which lands them in fourth place temporarily. George and Krueger, members of the city championship Hofmann and Wolff for their 1,178 and are in sixth position. Others to land fairly high up were Peter Howley and Ed La Velle of the Columbian Knights, with 1,160, and Stretch and Rolfe, 1,134, the latter being almost assured of being placed in the prize list.

In the individuals the best work was accomplished by Ed Hemingway, with 693, C. H. Wood being next high for the day.

### TWO MEN EVENT.

| | | | |
|---|---|---|---|
| Mountain | 217 | 200 | 202 |
| Isebel | 215 | 175 | 191—1,181 |
| Georgi | 193 | 216 | 209 |
| Krueger | 161 | 203 | 191—1,178 |
| Howley | 174 | 196 | 182 |
| Lavelle | 222 | 224 | 214—1,160 |
| Stretch | 181 | 170 | 191 |
| Rolfe | 157 | 190 | 245—1,134 |
| Bartsch | 169 | 183 | 181 |
| C. H. Wood | 214 | 181 | 196—1,113 |
| Wiester | 167 | 201 | 200 |
| Hemingway | 178 | 166 | 196—1,113 |
| J. Wall | 188 | 174 | 184 |
| Taylor | 168 | 172 | 222—1,108 |
| Curtis | 178 | 176 | 183 |
| McDonald | 207 | 181 | 210—1,108 |

### INDIVIDUAL EVENT.

| | | | |
|---|---|---|---|
| Hemingway | 183 | 234 | 176—593 |
| C. H. Wood | 214 | 181 | 196—1,123 |
| C. Wheeler Jr. | 175 | 194 | 212—581 |
| Mountain | 217 | 200 | 202—619 |
| R. Saunders | 193 | 187 | 187—572 |
| Beardsley | 190 | 178 | 188—556 |
| A. Schabes | 168 | 209 | 220—555 |

By winning two games from the Marquettes last night on the former's alleys the Chocos again tied for the championship of the Lake View league and a series will be played at Aurora hall. Scores: Chocos ..1011 953 893 Marquettes 900 902 935

### Peoria Man Buys Francisco.

Lexington, Ky., April 28.—G. Strauss today sold to Frank Muir of Peoria, Ill., the buy horse Francisco, 6, by St. Maxim, dam Frances S., by Strathford, for $1,500. He goes to the stud. During his 2 and 3 year old form Francisco won fifteen races.

# PIRATES DEFEAT SELEE'S COLTS.

## Clarke's Men Break Up Run of Hard Luck and Win Game by Score of 4 to 2.

## BROWN DOES PITCHING.

## Robertaille, Who Opposes Chicagoan, Has Better of the Argument; Wagner Is Star.

Pittsburg, Pa., April 28.—[Special.]—Manager Fred Clarke of the Pirates broke up the run of hard luck that his men have been having for the last week and turned defeat into victory in a whirlwind finish in the second game with the Chicago Colts this afternoon. Four neat hits in succession brought three runs over the plate and made the final count 4 to 2 in favor of Pittsburg.

Prior to this point in the game, Mordecai Brown had the local men sewed up in a pretty safe manner. Robertaille had pitched better ball than his opponent, but the visitors had gained the lead in the fifth inning by a base on balls to Joe Tinker and successive hits by Hofman and John Kling. Only three other hits were recorded off "Bobtail" during the other eight sessions of the controversy.

The return of Wagner to his place in the infield had returned to the piratical crew their confidence, and it was "Hans" that was responsible for the victory.

The game was hard fought, but spectacular features were scarce. Robertaille started the scoring in the third inning after Peitz was out, with a hit to center, but Clymer forced him on Casey's grounder. Clymer then stole second, and from there came home on Clarke's hit.

Selee's men secured the lead in the fifth after Slagle had fanned. Tinker walked and came all the way home on a sizzling grounder by Hofman into left field, which hugged the foul line and brought Hofman to second. Kling smashed out a single that scored Hofman, but in trying to reach second on the throw in Kling was nailed.

Up to the eighth there was no further excitement, but then, after Clymer had died on a grounder, Clarke shot the ball into center and was followed by Beaumont with another to the same spot. It was up to Wagner, and he responded with a hit which scored Clarke and put Beau on second. "Hans" then stole second, and, after Beaumont had moved up to third on Clancy's fly to McCarthy, both crossed the pan when Leach lined a hit to center. Score:

| Pittsburg. | R | H | P | A | E | Chicago. | R | H | P | A | E |
|---|---|---|---|---|---|---|---|---|---|---|---|
| Clymer, rf | 1 | 0 | 2 | 0 | 0 | Casey, 3b | 0 | 1 | 0 | 2 | 0 |
| Clarke, lf | 1 | 2 | 0 | 0 | 0 | Mahoney, rf | 0 | 0 | 0 | 0 | 0 |
| Beaumont, cf | 1 | 1 | 2 | 0 | 0 | Slagle, lf | 0 | 0 | 1 | 0 | 0 |
| Wagner, ss | 1 | 2 | 1 | 2 | 0 | McCarthy, cf | 0 | 1 | 2 | 0 | 0 |
| Clancy, 1b | 0 | 0 | 12 | 0 | 0 | Slagle, lf | 0 | 1 | 2 | 0 | 0 |
| Leach, 3b | 0 | 2 | 1 | 1 | 0 | Tinker, ss | 1 | 2 | 1 | 3 | 0 |
| Ritchey, 2b | 0 | 0 | 2 | 4 | 0 | Hofman, 2b | 1 | 1 | 2 | 3 | 1 |
| Peitz, c | 0 | 1 | 7 | 1 | 0 | Kling, c | 0 | 1 | 3 | 1 | 0 |
| Robert'le, p | 0 | 0 | 0 | 3 | 0 | Brown, p | 0 | 0 | 1 | 3 | 0 |
| Totals | 4 | 11 | 27 | 15 | 0 | Totals | 2 | 5 | 24 | 14 | 1 |

| | | | | | | | | | | |
|---|---|---|---|---|---|---|---|---|---|---|
| Pittsburg | 0 | 0 | 1 | 0 | 0 | 0 | 3 | 0 | 0 | 4—4 |
| Chicago | 0 | 0 | 0 | 0 | 0 | 0 | 0 | 2 | 0 | 0—2 |

Two base hits—Clarke, Hofman. Sacrifice hits—Beaumont. Stolen bases—Wagner, Tinker. Double play—Brown-Tinker-Barry. Bases on balls—Off Robertaille, 3; off Brown, 1. Struck out—By Robertaille, 3; by Brown, 2. Wild pitch—Robertaille. Time—1:50. Umpire—Emslie.

### Notes of the Colts' Game.

The weather was warm and 4,000 people saw the game.

Manager Clarke had his men out all morning going through a hard practice.

Lynch and Lundgren may be the opposing pitchers tomorrow in the concluding game of the series.

# BROOKLYN WINS FROM GIANTS.

## Superbas Register a Defeat Against National League Champions, the Score Being 3 to 2.

Brooklyn, N. Y., April 28.—Hanlon's Brooklyn team defeated the New York National league champions today, repeating the victory of Wednesday by the same score, 3 to 2. Score:

| New York. | R | H | P | A | E | Brooklyn. | R | H | P | A | E |
|---|---|---|---|---|---|---|---|---|---|---|---|
| Donlin, cf | 0 | 0 | 1 | 0 | 0 | Sheckard, lf | 0 | 1 | 2 | 1 | 0 |
| Strang, rf | 1 | 1 | 0 | 0 | 0 | Lumley, rf | 0 | 2 | 2 | 0 | 0 |
| Breen'an, c | 0 | 3 | 4 | 2 | 0 | Batch, 3b | 1 | 1 | 0 | 3 | 0 |
| Marten, lf | 1 | 2 | 1 | 0 | 0 | Owens, 2b | 0 | 1 | 2 | 3 | 0 |
| Dahlen, ss | 0 | 0 | 3 | 2 | 0 | Lewis, ss | 0 | 0 | 1 | 2 | 0 |
| Devlin, 3b | 0 | 0 | 0 | 3 | 0 | Dobbs, cf | 0 | 1 | 2 | 0 | 0 |
| Gilbert, 2b | 0 | 0 | 1 | 3 | 1 | Babb, 1b | 1 | 2 | 13 | 1 | 0 |
| Bow'man, 1b | 0 | 0 | 0 | 0 | 1 | Ritter, c | 1 | 0 | 7 | 1 | 0 |
| Wiltse, p | 1 | 1 | 0 | 4 | 1 | Scanlon, p | 0 | 1 | 0 | 1 | 0 |
| Totals | 3 | 8 | 24 | 11 | 3 | Totals | 3 | 7 | 27 | 14 | 1 |

| | | | | | | | | | | |
|---|---|---|---|---|---|---|---|---|---|---|
| New York | 0 | 0 | 0 | 0 | 0 | 2 | 0 | 0 | 0 | 1—3 |
| Brooklyn | 0 | 0 | 0 | 0 | 2 | 1 | 0 | 0 | 0 | 0—3 |

Bases on balls—Off Scanlon, 4; off Wiltse, 3. Struck out—By Scanlon, 5; by Wiltse, 2. Three base hit—Sheckard. Two base hits—Babb, Bresnahan. Sacrifice hits—Bowerman (2). Stolen bases—Breitenstein, Dobbs. Double plays—Owens-Lewis-Babb; Bresnahan-Dahlen-Bowerman; Lumley-Ritter. Passed balls—Bresnahan, 2. Umpire—Johnstone. Time—1:45. Attendance—2,500.

### Boston, 2; Philadelphia, 0.

Philadelphia, Pa., April 28.—Inability to hit Young's delivery was responsible for the Phillies' defeat today by Boston. A combination of hits and errors in the seventh and ninth innings gave Boston two runs. Score:

| Boston. | R | H | P | A | E | Ph'delphia. | R | H | P | A | E |
|---|---|---|---|---|---|---|---|---|---|---|---|
| Cannell, cf | 0 | 1 | 0 | 1 | 0 | Thomas, cf | 0 | 0 | 3 | 2 | 0 |
| Tenney, 1b | 0 | 0 | 13 | 1 | 0 | Gleason, 2b | 0 | 1 | 3 | 2 | 0 |
| Ab'ct'e, ss | 0 | 0 | 1 | 5 | 0 | C'rtney, 3b | 0 | 1 | 0 | 2 | 0 |
| W'v'l'n, 3b | 0 | 0 | 0 | 3 | 0 | Magee, lf | 0 | 0 | 5 | 0 | 0 |
| Barclay, lf | 0 | 1 | 2 | 0 | 0 | Titus, rf | 0 | 0 | 1 | 0 | 0 |
| Sharpe, rf | 0 | 1 | 2 | 0 | 0 | Bransfield, 1b | 0 | 0 | 9 | 0 | 0 |
| Raymer, 2b | 1 | 2 | 2 | 1 | 0 | Doolin, ss | 0 | 0 | 2 | 2 | 1 |
| Needham, c | 0 | 2 | 6 | 1 | 0 | Abbott, c | 0 | 0 | 2 | 1 | 0 |
| Young, p | 1 | 2 | 1 | 2 | 0 | Duggleby, p | 0 | 0 | 0 | 1 | 0 |
| Totals | 2 | 9 | 27 | 14 | 0 | Totals | 0 | 3 | 27 | 11 | 2 |

| | | | | | | | | | | |
|---|---|---|---|---|---|---|---|---|---|---|
| Boston | 0 | 0 | 0 | 0 | 0 | 0 | 1 | 0 | 1 | 0—2 |
| Philadelphia | 0 | 0 | 0 | 0 | 0 | 0 | 0 | 0 | 0 | 0—0 |

Two base hit—Courtney. Stolen base—Magee. Double play—Doolin-Gleason-Bransfield. Bases on balls—Off Duggleby, 3. Struck out—By Young, 4; by Duggleby, 1. Time—1:15. Umpire—Bausewine. Attendance—3,000.

### No Game at St. Louis.

The St. Louis-Cincinnati game in the National league was the only major league contest prevented by rain yesterday.

### Released by Toledo.

Toledo, O., April 28.—Manager Finn of the local team tonight released Pitchers Sylvester Loucks and John Lundblom and Outfields Carlos Smith and William O'Hara.

### Southern League Scores.

At Memphis—Memphis, 9; Shreveport, 3.
At Atlanta—Atlanta, 9; Birmingham, 1.
At Montgomery—Nashville, 2; Montgomery, 1.

### Miscellaneous Games.

At Burlington, Vt.—Vermont, 5; Bowdoin, 1.
At Medford, Mass.—Tufts, 5; Bates, 3.
At Providence—Brown, 4; Dartmouth, 3.
De Pauw, 2; Ohio State, 1.
Nebraska, 2; Colorado, 1.
Missouri, 11; Kansas, 10.
Clinton, 8; Rock Island, 3.
Hillsdale, 6; Alma, 0.

### What the Golfers Do Today.

Semi-final matches in the Ridge tournament at the Calumet Country club are scheduled for this afternoon and some interesting matches are looked for, especially in the first flight cup contest, in which President A. R. Gates will meet E. H. Scott, and W. R. Gwinn will play H. S. Rockwell. In the second flight cup, the matches are J. P. Dugger against F. L. Allen, and C. H. Gillett against W. Hough. Exmoor players will have an inaugural handicap at eighteen holes, and the privilege of selecting their own handicaps. At Midlothian, members' matches at eighteen holes will be on tap for the purpose of getting some basis for handicaps. Riverside will have its formal opening, but no special event is scheduled.

### Champion Golfer Is Beaten.

New York, April 28.—[Special.]—Both the Massachusetts scratch men, Chick and Egan, won their matches this morning in the Country Club of Lakewood tournament. The former defeated Travis, but subsequently lost to F. M. Olyphant Jr. of Princeton. E. M. Byers, F. C. Jennings, Walter Egan, and West were the other winners.

### Hoppe Defeats Schaefer.

New York, April 28.—[Special.]—Willie Hoppe gave a better exhibition tonight in his match with Jake Schaefer than he did the first night at the Knickerbocker billiard academy in Brooklyn, when he made another 400, while Schaefer secured 327. The grand total now is Hoppe, 800; Schaefer, 530.

### Results at Billiard Halls.

At Clarke's—Dupree (30) defeated Langman (30) by 30 to 12.

At Schaefer's—Miller (125) defeated Chandler (175) by 158 to 132.

At Foley's—Pelletier defeated Tripp, 100 to 89, in the play off for third prize in the Cook county pool championship tournament.

At Mussey's—Fisher and Butler (46) defeated Morin and Burdick (50), 49 to 42, in the three cushion team tournament. Riley and White vs. Wessling and Armstrong play tonight.

# CALLS OFF WORTH RACES.

## LOCAL CLUB TELLS HORSEMEN TO SHIP STRINGS ELSEWHERE.

### Opening of Season, Which Was Scheduled for Today, Will Be Marked by Departure of Horses to Other Points—Hawthorne and Harlem Sure to Follow Example of Ridge Track—Corrigan Says "Officials Hold the Reins"—Yesterday's Results.

The meeting scheduled to start at the Worth racetrack today was declared off yesterday by the directors of the club after a brief session. It is thought this will be the last talk of racing in Cook county during 1905.

Notification was sent at once to the horsemen at the Worth track, and today these will begin preparations to ship elsewhere. Without doubt the Hawthorne meeting, scheduled to start May 27, and the Harlem meeting, scheduled to begin June 10, also will be called off. Condon may shift some of the stakes announced for Harlem to an Indiana track.

Edward Corrigan came to the city yesterday. He intimated there was not much chance of Hawthorne opening in defiance of the authorities, but said: "I will not climb that hill until I get to it.

"I believe a majority of the people in Chicago want racing," the Hawthorne man continued, "but the officials in office hold the reins. If their object is to stop betting on horse races in Chicago they certainly will not succeed. There is just as much betting here on out of town races as ever there was, and it will continue. Today I bet $1,000 here on a race and won it. The last time I was here I bet $2,000 in one day. There is no trouble placing bets."

San Francisco, Cal., April 28.—[Special.]—Horsemen who contemplated racing at Chicago are talking about getting up a petition requesting the California Jockey club to race all summer. The Jockey club will hardly consent.

# APPLY AT KANSAS CITY TRACK.

## Horsemen at Worth Ask for Stable Room—May Extend the Meeting at Elm Ridge.

Kansas City, Mo., April 28.—[Special.]—Announcement that the opening of the Worth meeting had been abandoned, which reached Elm Ridge shortly before the first race today, created a stir. It was learned from Secretary Kuhl that several applications for stable room had been received here earlier in the day, the most important stables for which accommodations were requested being those of James Arbuckle and G. W. Poole.

The certainty that there would be no racing at Chicago brought up the question of the possibility of the meeting here being extended. In the absence of Corrigan, who went to Chicago Thursday night, none of the officials could state definite plans for the future. It is known, however, that several directors are in favor of continuing to the limit under the Missouri law. A meeting of directors to discuss this matter probably will be held shortly after Corrigan returns.

The card for the six furlongs Envoy was favorite and Bon Mot second choice. Bon Mot made his usual show at the barrier, and was left at the post. Envoy never was able to get to the front. Croix d'Or, liberally backed at 6 to 1, had the speed to shake off the contenders and was an easy winner with Lindsay Gordon second.

First race, ⅝ mile—Modred, 114 pounds [Larsen], 3 to 5, won; Dr. Roberts, 98 [Burns], second; Berry Hamilton, 4 to 1, third. Time, 1:31¾.

Second race, ⅝ mile—Jack Dolan, 118 pounds [Phillips], 5 to 10, won; Telephy, 30 to 1, second; Parvo, 4 to 1, third. Time, 1:31¾.

Third race, ¾ mile—Rag Tag, 104 pounds [M. Wood], 7 to 5, won; Hopeful Miss, 8 to 1, second; Gladmille, 7 to 2, third. Time, 1:04.

Fourth race, ⅝ mile, handicap—Croix d'Or, 108 pounds [Kuns], 9 to 5, won; Lindsay Gordon, 25 to 1, second; Envoy, 8 to 5, third. Time, 1:05⅘.

Fifth race, ¾ mile—Bryan, 98 

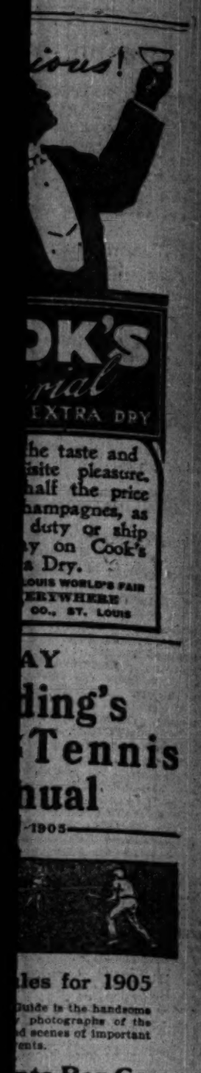



## INDEX TO CLASSIFIED ADVERTISEMENTS.


| | |
|---|---|
| ANNUITIES | Col. 7, page 11 |
| AUCTION SALES | Col. 7, page 11 |
| ACCOUNTANTS | Col. 7, page 11 |
| ATTORNEYS | Col. 2, page 11 |
| AUTOMOBILES | Col. 1, page 12 |
| AUTOMOBILES WANTED | Col. 1, page 12 |
| AUTOMOBILES FOR EXCHANGE | Col. 2, page 12 |
| AUTOMOBILE CARDS | Col. 2, page 12 |
| AUTOMOBILE CHANCES | Col. 2, page 12 |
| " " | Col. 3, page 12 |
| AUCTIONS | Col. 3, page 12 |
| BUILDING MATERIAL | Col. 3, page 12 |
| BILLIARD TABLES, ETC. | Col. 3, page 12 |
| BICYCLES | Col. 3, page 12 |
| BOOKS, CLOTHING | Col. 3, page 12 |
| BURIAL EVENTS | Col. 3, page 12 |
| BIRDS, FURRIERS, ETC. | Col. 3, page 12 |
| BIRDS, DOGS, ETC. | Col. 3, page 12 |
| BUSINESS SCHOOLS | Col. 3, page 12 |
| BUSINESS AND MILLINERY | Col. 3, page 12 |
| BUSINESS AND TRAVEL | Col. 3, page 12 |
| BUSINESS TRAINS | Col. 3, page 12 |
| BOYS WANTED—MALE | Col. 4, page 11 |
| " " | Col. 5, page 11 |
| BOYS WANTED—FEMALE | Col. 6, page 11 |
| " " | Col. 7, page 11 |
| BROKERS' GOODS | Col. 7, page 12 |
| BOARDS AND CARRIAGES | Col. 3, page 12 |
| " " | Col. 4, page 12 |
| BOARD AND FOUND | Col. 5, page 11 |
| " " | Col. 6, page 12 |
| BUILDING AND LOAN | Col. 4, page 12 |
| BUILDING LOANS | Col. 4, page 12 |
| BUILDING, ETC. | Col. 4, page 12 |
| BUSINESS INSTRUMENTS | Col. 6, page 12 |
| " " | Col. 6, page 12 |
| CHEMICALS | Col. 4, page 12 |
| COAL AND MINING | Col. 4, page 12 |
| CEMETERY LOTS | Col. 4, page 12 |
| CHARITABLE HOSPITALS | Col. 4, page 12 |
| CLOTHING HOUSE | Col. 4, page 12 |
| CLERKS | Col. 2, page 11 |
| CLERKS WANTED | Col. 5, page 12 |
| CLERKS' PROPERTY LOANS | Col. 6, page 12 |
| CLERKS—PATENT ATTORNEYS | Col. 6, page 12 |
| CLERKS WANTED | Col. 5, page 12 |
| CHARTERED | Col. 5, page 12 |
| CHARLOTTE | Col. 5, page 12 |
| CHEYENNE | Col. 5, page 12 |
| CHICAGO | Col. 5, page 12 |
| CINCINNATI | Col. 5, page 12 |
| CLEVELAND | Col. 5, page 12 |
| CONCORDIA | Col. 5, page 12 |
| DAVENPORT | Col. 5, page 12 |
| DENVER | Col. 5, page 12 |
| DES MOINES | Col. 5, page 12 |
| DETROIT | Col. 5, page 12 |
| DEVILS LAKE | Col. 5, page 12 |
| DULUTH | Col. 5, page 12 |
| DUBUQUE | Col. 5, page 12 |
| DULUTH | Col. 5, page 12 |
| EL PASO | Col. 5, page 12 |
| EDMONTON | Col. 5, page 12 |
| ESCANABA | Col. 5, page 12 |
| DALLY—EXTRA | Col. 7, page 12 |
| GRAND RAPIDS | Col. 7, page 12 |
| GREEN BAY | Col. 7, page 12 |
| HAVRE | Col. 7, page 12 |
| HELENA | Col. 7, page 12 |
| HURON | Col. 7, page 12 |
| INDIANAPOLIS | Col. 7, page 12 |
| JACKSONVILLE | Col. 7, page 12 |
| KANSAS CITY | Col. 7, page 12 |
| LANDER | Col. 7, page 12 |
| LITTLE ROCK | Col. 7, page 12 |
| LOS ANGELES | Col. 7, page 12 |
| MADISON | Col. 7, page 12 |
| MARQUETTE | Col. 7, page 12 |
| MEMPHIS | Col. 7, page 12 |
| MEDICINE HAT | Col. 7, page 12 |
| MILWAUKEE | Col. 7, page 12 |
| MINNEDOSA | Col. 7, page 12 |
| MONTGOMERY | Col. 7, page 12 |
| MONTREAL | Col. 7, page 12 |
| MOORHEAD | Col. 7, page 12 |
| NEW ORLEANS | Col. 7, page 12 |
| NEW YORK CITY | Col. 7, page 12 |
| NORFOLK | Col. 7, page 12 |
| NORTH PLATTE | Col. 7, page 12 |
| OKLAHOMA | Col. 7, page 12 |
| OMAHA | Col. 7, page 12 |
| OWOSSO | Col. 7, page 12 |
| PALESTINE | Col. 7, page 12 |
| PARKERSBURG | Col. 7, page 12 |
| PHILADELPHIA | Col. 7, page 12 |
| PITTSBURG | Col. 7, page 12 |
| PUEBLO | Col. 7, page 12 |
| QU'APPELLE | Col. 7, page 12 |
| RAPID CITY | Col. 7, page 12 |
| SAN FRANCISCO | Col. 7, page 12 |
| ST. LOUIS | Col. 7, page 12 |
| ST. PAUL | Col. 7, page 12 |
| SALT LAKE CITY | Col. 7, page 12 |
| SAN ANTONIO | Col. 7, page 12 |
| SAN DIEGO | Col. 7, page 12 |
| STE. MARIE | Col. 7, page 12 |
| SPRINGFIELD, ILL. | Col. 7, page 12 |
| SPRINGFIELD, MO. | Col. 7, page 12 |
| TOKOHAMA | Col. 7, page 12 |
| WASHINGTON | Col. 7, page 12 |
| WHITE RIVER | Col. 7, page 12 |
| WICHITA | Col. 7, page 12 |
| WILLISTON | Col. 7, page 12 |
| WINNIPEG | Col. 7, page 12 |
| REAL ESTATE—CITY | Col. 1, page 13 |
| REAL ESTATE—SOUTH SIDE | Col. 1, page 13 |
| REAL ESTATE—WEST SIDE | Col. 1, page 13 |
| REAL ESTATE—NORTH SIDE | Col. 1, page 13 |
| REAL ESTATE—NORTHWEST | Col. 1, page 13 |
| REAL ESTATE—SUBURBAN | Col. 1, page 13 |
| REAL ESTATE—RESORTS | Col. 1, page 13 |
| REAL ESTATE—FARM LANDS | Col. 1, page 13 |
| REAL ESTATE—COUNTRY | Col. 1, page 13 |
| REAL ESTATE—MISCELLANEOUS | Col. 1, page 13 |
| REAL ESTATE WANTED | Col. 1, page 13 |
| REAL ESTATE TO EXCHANGE | Col. 1, page 13 |
| REAL ESTATE LOANS | Col. 1, page 13 |
| " " | Col. 2, page 13 |
| RAILROAD TIME TABLES | Col. 4, page 14 |
| " " | Col. 5, page 14 |
| SITUATIONS—MALE | Col. 1, page 11 |
| SITUATIONS—FEMALE | Col. 4, page 11 |
| SALE OFFICE FIXTURES | Col. 2, page 13 |
| SHIPS AND SHIPPING | Col. 3, page 13 |
| SEWING MACHINES | Col. 2, page 13 |
| " " | Col. 3, page 13 |
| STORAGE | Col. 2, page 13 |
| STORES—FLATS | Col. 4, page 13 |
| " " | Col. 4, page 13 |
| " " | Col. 5, page 13 |
| STORES—HOUSES | Col. 5, page 13 |
| " " | Col. 6, page 13 |
| STORES—ROOMS | Col. 1, page 13 |
| " " | Col. 2, page 13 |
| STORES—STORES | Col. 1, page 13 |
| STORES—OFFICES | Col. 1, page 13 |
| STORES—BUILDING | Col. 2, page 13 |
| STORES—HOTELS | Col. 2, page 13 |
| STORES—MISCELLANEOUS | Col. 2, page 13 |
| SCHOOLS | Col. 6, page 13 |
| SHORTHAND SCHOOLS | Col. 3, page 13 |
| SEWING MACHINES | Col. 3, page 13 |
| SEWING | Col. 3, page 13 |
| STORAGE ROOMS | Col. 3, page 13 |
| STORES—OFFICES | Col. 2, page 13 |
| STORES—MISCELLANEOUS | Col. 2, page 13 |
| STORES—JEWELRY, ETC. | Col. 3, page 13 |


## DEATHS.


WESSEL—Blue Island, Ill., April 28, Ida, daughter of Herman and Emma Wessel, aged 4 years. Interment, Waldheim. Sunday afternoon.

WINDROW—Mrs. Sarah Jane, 429 W. Erie-st., Thursday. Funeral Sunday, 1 o'clock p. m., to Rosehill.

WITTE—Eliese, wife of H. A. Witte and sister of Wm. Blume, aged 46 years. Funeral Sunday, April 30, 11:30 a. m., to Bethlehem church, thence to Waldheim cemetery, from late residence, 829 Racine-av.

WOOD—Mrs. Jane E. Wood, wife of James Wood, mother of Dr. George A., Walter E., Charles A., and Mrs. Lincoln McCoy, suddenly, April 28. Funeral from her late residence, 4020 Michigan-av., Sunday, 2:30 p. m.

## FUNERAL TRAINS.

MOUNT HOPE CEMETERY FUNERAL TRAIN by Grand Trunk R. R. leaves Polk-st. depot (Polk and Dearborn-sts.) daily at 10 m.


## OFFICIAL WEATHER FORECAST.

OFFICE OF CHIEF OF WEATHER BUREAU, Washington, D. C., April 28.—Forecast for Saturday and Sunday:

Illinois and Indiana—Fair and colder Saturday, Sunday fair, fresh northwest winds.

Ohio—Showers and thunder storms and colder Saturday, Sunday fair, brisk south, shifting to northwest winds.

Upper Michigan—Rain Saturday, Sunday fair, variable winds, becoming brisk northwest.

Lower Michigan—Showers and thunder storms and colder Saturday, brisk northwest winds, Sunday fair.

Missouri—Fair Saturday and Sunday, colder Saturday.

Minnesota—Showers in east, fair and colder in the west portions Saturday, Sunday fair and warmer, fresh northwest winds.

Iowa—Fair Saturday, colder in east portion, Sunday fair and warmer.

North Dakota, South Dakota, and Nebraska—Fair Saturday and Sunday, warmer Sunday.

Wisconsin—Rain Saturday, Sunday fair, variable winds, becoming fresh west.

| Place of observation. Time taken: April 28, 7 p. m. | Thermometer. | Max. temp. | Direction of wind. | Precipitation past 24 hours. | State of weather. |
|---|---|---|---|---|---|
| Abilene | 78 | 86 | S. | .... | Fair |
| Albany | 60 | 74 | S. | .... | Clear |
| Alpena | 60 | 70 | S. | .02 | Rain |
| Atlanta | 76 | 86 | S. | .... | Clear |
| Amarillo | 64 | 78 | N. | .04 | Rain |
| Battleford | 42 | 54 | N. | .... | Clear |
| Bismarck | 42 | 60 | N.W. | Tr. | Clo'dy |
| Buffalo | 68 | 72 | S.E. | .... | Clear |
| Boston | 42 | 48 | S. | .... | Clear |
| Cairo | 80 | 90 | N. | .... | Fair |
| Calgary | 50 | 56 | N. | .... | Fair |
| Charles City | 52 | 64 | N.W. | Tr. | Clo'dy |
| Charlotte | 72 | 84 | N.W. | .... | Fair |
| Cheyenne | 54 | 56 | N.W. | .... | Clear |
| Chicago | 66 | 76 | S.W. | .06 | Rain |
| Cincinnati | 76 | 80 | S.E. | Tr. | Clo'dy |
| Cleveland | 58 | 74 | S. | .... | Clo'dy |
| Concordia | 80 | 72 | N. | .... | Clear |
| Davenport | 62 | 74 | N.W. | .01 | Clo'dy |
| Denver | 52 | 64 | N.W. | .... | Clear |
| Des Moines | 56 | 64 | N.W. | Tr. | Clo'dy |
| Detroit | 66 | 72 | S. | .... | Clo'dy |
| Devils Lake | 40 | 58 | W. | .01 | Clo'dy |
| Dodge | 52 | 64 | N.W. | .... | Clear |
| Dubuque | 62 | 68 | N.W. | Tr. | Fair |
| Duluth | 48 | 58 | S.W. | Tr. | Fair |
| El Paso | 64 | 76 | N. | .... | Fair |
| Edmonton | 32 | 32 | N.W. | .... | Fair |
| Escanaba | 46 | 58 | N.E. | .60 | Rain |
| Dalhart | 72 | 78 | S.E. | Tr. | Rain |
| Grand Rapids | 62 | 78 | S. | .04 | Clo'dy |
| Green Bay | 56 | 68 | N.E. | .38 | Rain |
| Havre | 52 | 56 | N. | .... | Clear |
| Helena | 52 | 54 | N. | .... | Fair |
| Huron | 60 | 62 | W. | .15 | Clear |
| Indianapolis | 66 | 80 | S.W. | .20 | Clo'dy |
| Jacksonville | 76 | 86 | S.W. | .... | Clo'dy |
| Kansas City | 64 | 74 | S. | .... | Clear |
| Lander | 58 | 58 | N.W. | .... | Clear |
| Little Rock | 78 | 82 | S.W. | .... | Clo'dy |
| Los Angeles | 66 | 66 | W. | .... | Clo'dy |
| Madison | 58 | 72 | N.W. | Tr. | Clo'dy |
| Marquette | 44 | 68 | N.E. | .18 | Rain |
| Memphis | 78 | 82 | S.W. | Tr. | Clo'dy |
| Medicine Hat | 42 | 52 | N.W. | .... | Clear |
| Milwaukee | 62 | 76 | S.W. | .04 | Rain |
| Minnedosa | 42 | 50 | N. | Tr. | Clo'dy |
| Montgomery | 80 | 90 | S.W. | .16 | Clo'dy |
| Montreal | 30 | 68 | S. | .... | Clear |
| Moorhead | 58 | 66 | W. | .02 | Clear |
| New Orleans | 78 | 86 | S.W. | .12 | Clear |
| New York City | 52 | 60 | E. | Tr. | Clo'dy |
| Norfolk | 56 | 70 | E. | .... | Clear |
| North Platte | 52 | 64 | N.W. | .02 | Clear |
| Oklahoma | 78 | 86 | N.E. | Tr. | Clo'dy |
| Omaha | 54 | 66 | N.W. | .02 | Clear |
| Owosso | 62 | 78 | S.W. | .... | Clo'dy |
| Palestine | 78 | 86 | S. | .... | Clo'dy |
| Parkersburg | 72 | 76 | S. | .... | Fair |
| Philadelphia | 52 | 66 | W. | .... | Clo'dy |
| Pittsburg | 72 | 76 | W. | .... | Clo'dy |
| Pueblo | 50 | 64 | S.E. | .... | Clear |
| Qu'Appelle | 44 | 48 | N. | .30 | Clo'dy |
| Rapid City | 54 | 58 | N.W. | .66 | Clo'dy |
| San Francisco | 58 | 66 | W. | .... | Clo'dy |
| St. Louis | 64 | 80 | S.E. | .84 | Clo'dy |
| St. Paul | 52 | 60 | S. | Tr. | Clo'dy |
| Salt Lake City | 58 | 60 | N.W. | .... | Clear |
| San Antonio | 80 | 86 | E. | .... | Clo'dy |
| San Diego | 62 | 64 | S.W. | .... | Clo'dy |
| Ste. Marie | 46 | 64 | W. | .80 | Clo'dy |
| Springfield, Ill. | 62 | 76 | S. | .44 | Clo'dy |
| Springfield, Mo. | 70 | 84 | S.W. | .14 | Clo'dy |
| Tokohama | 58 | 74 | S.E. | .... | Fair |
| Washington | 68 | 74 | S.E. | Tr. | Clo'dy |
| White River | 50 | 54 | N.W. | .04 | Clo'dy |
| Wichita | 66 | 80 | S. | .... | Clear |
| Williston | 40 | 50 | N.W. | .02 | Clo'dy |
| Winnipeg | 50 | 62 | Calm | Tr. | Fair |

WEATHER IN CHICAGO.

The temperature as observed yesterday by L. Manasse, optician, 88 Madison street, Tribune building, was as follows: Thermometer—8 a. m., 60 degrees; 9 a. m., 67; 10 a. m., 70; 11 a. m., 72; 12 m., 74; 1 p. m., 77; 3 p. m., 78; 6 p. m., 72. Barometer—8 a. m., 29.17; 6 p. m., 28.97.

## HEALTH DEPARTMENT ON WATER.

USABLE LAKE VIEW — USABLE CHICAGO AVE. — USABLE 14TH ST. — USABLE HYDE PARK

All others, usable.

Lake View tunnel supplies territory north of Belmont avenue except Norwood Park and Rogers Park.

Carter H. Harrison tunnel supplies territory south of Belmont avenue to Forty-seventh street, west of Western avenue.

Chicago avenue tunnel supplies territory south of Belmont avenue to Forty-seventh street, east of Western avenue, except the area east of Canal street.

Four mile tunnel supplies area south of the Chicago river, east of Canal street, and north of Forty-seventh street.

Hyde Park tunnel supplies territory south of Forty-seventh street.

The boundaries of these areas fluctuate a few hundred feet, according to the varying pressure at the pumping stations.

## OFFICIAL DEATH RECORD.

THE FOLLOWING BURIAL PERMITS WERE issued by the health department yesterday:

Berard, Marrianne, 1; 542 W. Polk-st., April 27.
Butlin, Thomas G., 80; 5036 Jefferson-av., April 25.
Barta, Kiri, 1; 1300 S. 40th-ct., April 27.
Bliss, Walter B., 40; 6410 Champlain-av., April 26.
Corrigan, James, 72; 3930 Western-av., April 25.
Downey, Thomas, 50; 21 Hamilton-av., April 25.
Donegan, Mary, 34; 922 50th-pl., April 28.
Danielson, Ruth L., 11 months; 3123 Princeton-av., April 26.
Durocher, Bertha, 14; 3856 Washtenaw-av., April 26.
Dego, Sophia, 52; 2029 Monroe-st., April 26.
Dolan, Peter, 39; 320 Adams-st., April 27.
De Vos, Clara, 3; 358 Belmont-av., April 28.
Enders, Ludwig, 55; 643 Barry-av., April 26.
Fisk, George, 30; 175 Bunker-st., April 26.
Forest, Frank, 2 months; 952 53d-st., April 27.
Furber, Clara P., 36; 105 E. 47th-st., April 26.
Gaffney, R. J., 26; 776 Austin-av., April 26.
Gardner, Alfred, 57; 2440 Michigan-av., April 27.
Gilruth, Elsie, 1; 6210 Madison-av., April 26.
Hooper, Genevieve, 4 months; 4321 St. Lawrence-av., April 27.
Herrick, Frank, 16; 1290 S. Sawyer-av., April 25.
Horan, Anna, 46; 840 63d-st., April 26.
Krizenivech, Kate, 37; 76 W. 25th-st., April 26.
Keegan, James, 60; 129 Coblentz-st., April 26.
Kuzanski, Ignace, 1; 4722 Lafin-st., April 27.
Krata, Katarsina, 46; 14 Prairie-st., April 27.
Kiks, Hans, 33; 3248 Vernon-av., April 27.
Leonard, Ella, 43; 477 E. 22d-st., April 25.
Leaman, Minnie, 75; 373 S. Clark-st., April 28.
Leibman, Amelia, 43; 5437 Dearborn-st., April 27.
Loomis, Nora, 4 months; 995 Washington-blvd., April 27.
Lyons, Patrick, 44; 274 W. North-av., April 26.
May, Walter, 39; 746 Turner-av., April 26.
Marcangelo, Joseph, 1; 102 Mather-st., April 27.
Metschalick, Frank, 46; 8453 Superior-av., April 27.
Miller, S. S., 65; 179 S. Hoyne-av., April 26.
Machovcova, Anna, 55; 112 18th-pl., April 27.
Marquet, Martha, 26; 10444 Avenue H, April 27.
Moore, Theodore, 1; 5454 Dearborn-st., April 26.
Munman, John A., 23; 202 W. Madison-st., April 27.
May, W., 40; 910 W. Madison-st., April 27.
McCaffery, James, 61; 240 E. 30th-st., April 27.
McCann, William, 37; 346 46th-st., April 26.
Nemrava, George, 27; 103 Fisk-st., April 25.
Narnecki, Zofia, 26; 187 Milton-av., April 26.
Nantz, Clarence, 1; 1002 Armitage-av., April 27.
Olsen, Christian, 47; 728 53d-av., April 27.
O'Malley, Mary, 3; 63 Oregon-av., April 27.
Plaskiewsky, Davis, 40; 463 S. Sangamon-st., April 27.
Queally, Catherine, 47; 1634 Melrose-st., April 27.
Reddington, Winnifred, 71; 100 W. Congress-st., April 27.
Racca, Vincenzo, 11 months; 205 N. Green-st., April 27.
Shirley, Thomas, 10 months; 76 Delaware-pl., April 26.
Swenson, Oscar, 31; 70 Milwaukee-av., April 23.
Skoglund, Ingr, 4; 347 W. Erie-st., April 26.
Schmidt, Peter, 30; Cook County hospital, April 22.
Selover, Catherine, 65; 2918 S. Canal-st., April 27.
Schacht, Edwin C., 2; 1791 Gunnerson-av., April 27.
Tollyer, Theodore, 4 months; Providence hospital, April 26.
Talbert, Gertrude, 3 months; 3019 Armour-av., April 26.
Taylor, John W., 40; 571 S. State-st., April 26.
Thompson, Merrill, 1; 1048 Monroe-st., April 26.
Unknown man, about 60; Cook county morgue; no date given.
Unknown man, about 50; Cook county morgue; no date given.
Unknown man, about 55; Cook county morgue; no date given.
Vrba, Emilie, 7 months; 651 W. 17th-st., April 26.
Welch, Mike, 22; Clinton and Madison-sts., April 14.
Weiland, Christian, 61; 220 Watt-av., April 27.
Walton, Esther, 19; 418 W. 61st-st., April 27.

### UNDERTAKERS.


A. R. PERRIGO, UNDERTAKERS, OLDEST ESTABLISHED in Chicago.
3913 Cottage Grove-av. Tel. Douglas 179.
2972 State-st. Tel. Douglas 474.
Private ambulances.

J. WHITTIER BUFFUM (20 YEARS WITH THE late C. H. Jordan), undertaker. 1722 Wabash-av. Tel. South 953.

POSTLEWAIT, UNDERTAKER, 322 OGDEN-AV. We don't say much; we just do business; 5 stores.


### MONUMENTS.


CHAS. G. BLAKE & CO., 719 WOMAN'S TEMPLE, reliable makers of monuments and mausoleums.


## IN MEMORIAM.


—In loving memory of Joseph Kirk-, who died April 29, 1894.

—David B., April 28, at 5306 Emerald- husband of Phoebe.

—Marshall, April 28, beloved husband of Ada, father of Lorena, son of Louise, brother of Gertie and Max A. Bahr and Fredericke Funeral from late residence, 214 Humboldt-av., Monday, May 1, at 1 p. m., to Waldheim.

—April 27, Alfreda, wife of Thomas, aged 654 31st-st. Sunday at 2 p. m.; interment at Oakwoods.

—Thomas, husband of Margaret Carey, died 28, 1905. Funeral Sunday, 10 a. m., from 1054 Warren-av. Burial private.

—Thomas, 421 Austin-av. Funeral Sunday at 8 a. m. to St. Columbkill's church, carriages to Calvary.

—Isabelle, wife of Robert J. Funeral today, 11:30 a. m., from 1521 Belmont-av. to Our Lady of Carmel church, carriages to Calvary.

—Sarah A., aged 58 years, at her home, 1 Madison-av., beloved wife of Walter G., member of White City Temple No. 90, Rebekah Sisters, Godfrey Weitzel Post, Woman's Relief Corps No. 80. Anaconda Standard, Butte, Mont., please copy. Funeral notice later.

—William Emmett, son of Patrick and Funeral Sunday at 9 a. m., 14 W. 22d- carriages to Mount Carmel.

—April 28, Margaret Bernice, daughter Patrick and Della, 625 Flournoy-st.

—Mary, widow of the late Richard. Funeral Sunday, 922 50th-pl., to the Visitation at Mount Olivet.

—April 27, Michael, husband of Ella. Funeral Sunday, 3144 Wallace-st., to Nativity at 10 a. m., cars to Mount Olivet.

—Della, beloved daughter of Bridget (Madigan), and the late Patrick Gorman, and James John, Margaret, Mae, Ella, Mrs. Jennie Lee, aged 20 years. Funeral Monday, May 1, at 9 a. m., from late residence, 84 McHenry-st., to Annunciation church, where high mass will be celebrated, thence by cars to Calvary.

—Charles, beloved husband of Katharine nee Bleha, and father of Dr. Charles J., Herman, and Isabel Gorr. Funeral Sunday, 1:30 p. m., from his late residence, 10 Maplewood-av. Interment at Waldheim cemetery.

—Selma, wife of C. F. Funeral today, 2 p. m., 5851 S. Halsted-st., Oakwoods.

—George H., April 26, son of Mr. and Mrs. Joseph. Funeral Sunday, 1 p. m., 738 Lawndale-av., to Zion cemetery.

—Ellis, beloved wife of Elias Katz, April aged 30 years. Funeral Sunday, April 30, at 2 p. m., from late residence, 3248 Vernon-av., carriage to Mount Maariv.

—April 28, Anna, 3558 Parnell-av., wife of

—Amelia, wife of John K. Funeral at 2 p. m., 5437 Dearborn-st., to Oakwoods.

—Emily, April 28, 1905, wife of C. Funeral services at Sheldon's undertaking, 259 W. Madison, Sunday, at 2 p. m.

—John D., husband of Alice. Funeral Monday, 9 a. m., 2939 Haynes-ct., St. Bridget's church, cars to Mount Olivet.

—James, April 27, at Mercy hospital, late of 240 E. 30th-st. Funeral Saturday, 8:30 a. m., 2977 State-st., to St. James church, to Mount Olivet by carriages.

—Barbara Addie, wife of John E., of George W., April 28. Funeral Sunday, 2 p. m. from Parkside Methodist church, to Oakwoods cemetery.

—Margaret, April 27, aged 76 Funeral Saturday, April 29, 10:30 a. m., Kinsella chapel, 522 Ogden-av. Burial at Mount Olivet.

—Mary, daughter of the late Richard. Funeral, 4435 Armour-av., Sunday, 2 p. m., to Oakwoods.

—August M., April 27, husband of Augusta, Funeral Saturday, 2 p. m., 1813 Christiana-av., cars to Graceland.

—Paulina M., wife of John. Funeral, 3 p. m., Monday, 8:30 a. m., to St. Alphonsus church, thence to Ste. Boniface.

—Elizabeth M., April 27, 1905, late of England. Funeral Sunday, April 30, at 2 p. m., from the residence of A. J. Cross, 1 Whipple-st., by carriages to Montrose Rock Island (Ill.) and Hull (England) papers please copy.

—April 27, Gerald F., son of Walter J. and Funeral Sunday, 1942 W. 12th-st., thence to Our Lady of Perpetual Help carriages to Mount Carmel.

—aged 48 years, 9 months, beloved of Charlotte and father of James, David, and Lottie. Funeral from 44 Hobbie-st., Monday, May 1, at 9 a. m. Interment at Rosehill cemetery.


## LOST AND FOUND.

LOST OR STOLEN—LA SALLE-ST. STATION or Cottage Grove car, Friday, April 28, purse containing two rings, pin, and money; liberal reward; no questions asked. Return 306 Postal Telegraph Bldg.

LOST—LADY'S SMALL GOLD WATCH, NEAR or at Auditorium box office; chain was attached. Reward. A. STEIN, 316 Franklin-st.

LOST — THURSDAY, AT FIELD'S, PACKAGE silk lace. Return to Virginia Hotel. Reward.

## PERSONAL.

PERSONAL—PHIBETH: EVERY SENTIMENT of letter finds echo, but such thoughts not mutually strengthening. Change from strained conditions there only avenue to future. Nothing hopeless.

## BUSINESS PERSONALS.


A Diamond Offer

Call at our store and get a copy of our new catalog of Diamonds, 96 pages, 1,000 illustrations. You are sure to see in it's pages the particular Diamond you want. We will sell it to you on credit. You can make a first small payment and

Take the Diamond

Then bring or send us a small payment each month. Every reader of this advertisement would buy a Diamond from us if they realized how easy we make the payments. Diamonds win hearts. Win a Diamond. Call or write for our new catalogue of Diamonds—1,000 illustrations. All business confidential. Open day until 6:30 p. m., Wednesdays and Saturdays until 10 p. m.

Loftis Bros. & Co.,

DIAMONDS, WATCHES, JEWELRY,
2d floor Stewart Bldg.,
82 to 98 State-st., opposite Marshall Field & Co.

YOUR TENDER FEET Relieved by wearing Peterson's ANTI-TENDER-FOOT Shoes; try them once and you will wear them always.
M. F. PETERSON & CO. 154 Fifth-av.

PERSONAL—ROACHES, BUGS EXTERMINATED; guaranteed contracts. Boston Insect Exterminator Co., 6087 Wentworth-av., 218 La Salle-st. Tel. West 1777.

PERSONAL—SUPERFLUOUS HAIR PERMANently removed by the electric needle; 16 years' experience. MME. STIVER, M. E., 1407 Auditorium Bldg., theater entrance. Phone 4225 Harrison.

PERSONAL—ROACHES, BUGS, RATS EXTERminated from your premises under guaranteed contract. Call, write, or phone Wabash 1218. FREDERICK PERES & CO., 427 State-st.

PERSONAL—A SPECIALTY—LINDSAY GAS mantles, for household purposes in dozen lots. Brighter and more durable. B. B. ELLIS, Lindsay Light Store, 70 La Salle-st. Phone Central 5552.

PERSONAL—SUPERFLUOUS HAIR PERMAnently and painlessly removed by the electric needle; scientific facial treatment. E. BURNHAM, 70 and 72 State-st.

PERSONAL—HAIR, MOLES, RED NOSE, PIMples, scars, etc., a specialty. Electrolysis. N. Y. Electrolysis Co., 39 State-st., City.

PERSONAL—SHOES FOR THE LAME, DOCtors recommend them. Send for catalogue. 54 Fifth-av., Chicago.

PERSONAL — WICKS, PRIVATE DETECTIVE, 1800 Wabash-av. Pone 614 South. Estab. 1871.


## SITUATIONS WANTED—MALE.

### Bookkeepers and Clerks.

SITUATION WANTED—BOOKKEEPER, AGE 23. Address N 117, Tribune office.

SITUATION WANTED—RELIABLE YOUNG man, extensive experience handling freight claims, private traffic arrangements, correspondence, statement, and routine work with large manufacturing corporations, wants responsible position in similar capacity. N 145, Tribune office.

SITUATION WANTED—BY YOUNG MAN WITH several years' good experience as bookkeeper and general office man; good penman; salary moderate; best city references. Address J 227, Tribune office.

SITUATION WANTED—YOUNG MAN OF ABILity; thoroughly understands the keeping and auditing of books; college graduate; banking, coal, and mining experience. Best of references. Address L 571, Tribune office.

SITUATION WANTED — EXPERT CORRESpondent and advertiser open to engagement with reliable house; guarantees to bring and hold trade; would assume entire office management; unquestionable references. Address N 499, Tribune office.

SITUATION WANTED—AUDITOR, CREDIT man, or salesman, age 28 years, 4 years' experience in bank, 4 years in lumber and coal business; references from both as to character and financial responsibility. Address O 130, Tribune.

SITUATION WANTED—SHIPPING CLERK; thoroughly experienced, reliable, steady, and sober man; not afraid of work; can furnish first class references; salary moderate. Address O 180, Tribune office.

SITUATION WANTED — BY THOROUGHLY competent man as office manager or credit man, possessing tact and executive ability; 20 years' highest references. Address N 247, Tribune office.

SITUATION WANTED—GOOD CREDIT MAN, has also had 7 years' banking experience, desires to change positions; can furnish excellent references. Address O 469, Tribune office.

SITUATION WANTED—YOUNG MAN, OFFICE position; good education, experience billing and purchasing; city references; moderate salary. Address N 229, Tribune office.

SITUATION WANTED—BY YOUNG MAN WITH leisure hours, clerical work, write up set books; rapid figurer; good writer; translate letters. Address O 166, Tribune office.

SITUATION WANTED—AS CORRESPONDENT or stenographer, assistant bookkeeper, or general office work; four years' experience; refs. Address C D 560, Tribune office.

SITUATION WANTED—BY YOUNG MAN, 24, bookkeeper and office clerk, 3 years' experience, knowledge of typewriting; best of references; good penman. Address O 164, Tribune office.

SITUATION WANTED—BOOKKEEPER; COMpetent and accurate; sole charge books requiring only one man; salary $75. L 509, Tribune office.

SITUATION WANTED — BY YOUNG MAN, desires to experience in office work; city references; state wages. Address N 237, Tribune office.

SITUATION WANTED—POSITION BY AN EXperienced dry goods man. N 195, Tribune office.

SITUATION WANTED—REGISTERED PHARmacist; $14; in or out town. L 447, Tribune.

### Accountants.

SITUATION WANTED — EXPERT ACCOUNtant and bookkeeper; wide experience; guarantee absolute satisfaction in straightening out confused, tangled accounts and books; A1 references; moderate charges. Address N 232, Tribune office.

SITUATION WANTED — COST SYSTEMS, UP TO date, revised and installed for any business by an expert with 8 years' experience; reasonable charges. Address N 50, Tribune office.

### Salesmen, Solicitors, Etc.

SITUATION WANTED — AN EXPERIENCED salesman who can furnish first class references and bond if desired wants the exclusive agency for the state of Wisconsin for an article of merit. Address N 181, Tribune office.

SITUATION WANTED—IF YOU WANT A HARD working hustler I am your man; best references are at hand to prove I am not afraid of work and can get the business. Address O 163, Tribune office.

SITUATION WANTED—BY 1ST CLASS PATENT medicine salesman, on road or other specialty; salary. Address K 308, Tribune office.

### Trades.

SITUATION WANTED—BY A FIRST CLASS all around machinist to take care of machinery in factory; first class refs.
G. B., 3027 Princeton-av.

SITUATION WANTED—BY A FIRST CLASS cutter, fitter, and designer with 10 years' experience; able to manage a large concern; best of references. Address O 105, Tribune office.

SITUATION WANTED—CYLINDER FEEDER. Gordon pressman or assistant; will leave city. GEORGE DES ROCHES, 63 Loomis-st.

SITUATION WANTED—ENGINEER, MACHINist, Corliss, high speed, dynamo, ice machines, experience; first class refs.; city or suburbs. 204 Mohawk-st. SCHREIBER.

SITUATION WANTED—ENGINEER AND MAchinist; best city reference and license; not far from Chicago; age 40; family. Address MR. GILBERT, 1148 Wilcox-av., Chicago.

SITUATION WANTED—LICENSED ENGINEER wants place; good reference. C. W. C., 635 E. 39th-pl.

SITUATION WANTED—ENGINEER, 20 YRS.' exp.; steam, electric, or refrigeration. Address L 285, Tribune office.

SITUATION WANTED — INSTRUMENT MAKer, level, and transits; good adjuster. Address N 240, Tribune office.

SITUATION WANTED—BY WELL DRILLER; life exp. cable man, any machine. L 465, Tribune.

SITUATION WANTED — BY PRACTICAL plumber. Address L 521, Tribune office.

SITUATION WANTED—ENGINEER; CITY OR country. Address L 600, Tribune office.

SITUATION WANTED — BY A FIRST CLASS B & S. aut. screw machine hand. L 504, Tribune.

### Trades.

SITUATION WANTED—AS SUPERINTENDENT or foreman, by a good mechanic with 15 years' experience as foreman with light machinery and metal goods manufacturing concerns; best of references given. Address N 246, Tribune office.

SITUATION WANTED—DRAFTSMAN, TWO years' experience

## BOARDING AND LODGING.

### North Side.

16 ASTOR-ST.—NEAR DIVISION AND LAKE Shore drive. Maison du Nord, first class family hotel; quiet, best neighborhood, 15 minutes to business center; excellent table; terms moderate; N. State cars. Phone Lincoln 1966.

545 LA SALLE-AV.—FIRST CLASS BOARD AND private accommodations for two or three gents or congenial couple; fine, modern residence; steam heat, hot water, elegant bathroom; spacious halls, telephone.

467 DEARBORN-AV.—LARGE FRONT ROOM, with alcove, handsomely furnished; also single room; all modern conveniences; first class dining room service. Phone North 1377.

ELEGANTLY FURNISHED SUITE OF ROOMS with board to couple desiring first class accommodations; references; near Addison station N. W. L. Phone Belmont 3600. Address J O 143, Tribune.

836 DEARBORN-AV.—DESIRABLE DOUBLE rooms; all conveniences; excellent board; detached house.

77 MAPLE-ST.—PLEASANT SINGLE AND DOUble room with good board; home cooking and all modern conveniences. Phone Superior 1284.

571 LA SALLE-AV.—ELEGANT FRONT DOUble room; running water; large closet; also single or connecting rooms, with board.

523 ORCHARD-ST.—LARGE FRONT ROOM, well furnished, for 1 or 2 gentlemen; board if desired.

741 N. CLARK-ST.—ELEGANT, LARGE FRONT alcove room; also suite of two rooms with private bath; opposite Lincoln Park.

731 FULLERTON-AV., FLAT 19—ELEGANTLY furnished, bright, sunny front room, near Lincoln Park; board if desired. Phone Lincoln.

232 DEARBORN-AV.—HOTEL HOWARD — $6 week and up. Phone 396 White, American.

519 LA SALLE-AV.—FIRST CLASS FRONT ALcove and single room; fine board; phone.

235 CASS-ST.—ROOMS WITH BOARD; WALKing distance; moderate prices. Tel. 4481 Dearborn.

18 WISCONSIN, OPP. PARK—MODERN RMS.; board, from $5 up. optional. L 505, Tribune.

### Hotels.

HOTEL DEL PRADO—A SELECT FAMILY AND transient hotel (400 rooms) occupying the entire block between Madison and Washington sts., fronting on the Midway-blvd. We have parlor and bedroom with private bath and board for two persons, $25 to $90 a month.
TRANSPORTATION—Illinois Central express trains to 60th-st. station, 14½ blocks away; only 12 minutes to City.

HOTEL WARNER ANNEX—NEWLY COMpleted and ready for occupancy; finely located; 100 rooms in 2 and 3 room suites, with bath; at very attractive rates; telephone in each suite; Sixty-fourth and Stewart; Chicago Colonial Grove-av. Tel. 672 Douglas. McGUIRE & COBB, Props.

HOTEL HAYES, 64TH-ST. AND LEXINGTON-av., one block from Lexington-av. L station; seven blocks from Jackson-park; Illinois Central station—American and European plan; rooms single or en suite, with and without private bath. Telephone Hyde Park 1553.

HOTEL HOLLAND—SID AND LAKE-AV. — American plan, permanent single rooms $7.50 up; en suite, with private bath, for two, $16 up; ten minutes from city. J. C. suburban and express. Phone Hyde Park 196.

HOTEL LUZERNE—1ST CLASS FAMILY HOtel; opposite Lincoln Park; 20 min. to city; all outside rooms; cuisine excellent.

HARVARD HOTEL, 5714-5716 WASHINGTON-av.; 20 minutes to loop; location unsurpassed; yard, shade, porches. Phone Hyde Park 1553.

CONTINENTAL HOTEL, WABASH-AV. AND Madison-st., Chicago—American plan, $2 per day; special rates by the week to regulars.

HOTEL WYCHMERE (EUROPEAN), INDIANA-av. and 18th-st.—100 elegant outside rooms; reasonable rates. Tel. 1098 S. Mrs. H. York, Mgr.

THE WARREN, 2427 MICHIGAN-AV.—SELECT neighborhood; well furnished rooms; good board; elevator; 1 block to trolley cars. Phone 1147 So.

HOTEL GRAND, 214 E. 63D-ST.—NEW FAMILY hotel, 2 blocks from I. C. express trains; 16 min. to city; moderate rate. Phone H. P. 509.

DEARBORN AVENUE HOTEL, DEARBORN and Chicago-avs.—Rooms from $2 week up; steam heat, elevator, electric lights; excellent table.

ALABAMA HOTEL, 50 BOWEN-AV., CORNER Elling; rooms overlooking lake; elevator. Phone Oakland 1293.

WISCONSIN HOTEL, 22 WISCONSIN-ST., ½ block from Lincoln Park—Thoroughly cleaned and decorated; best. North 1848.

HOTEL BARTEAU, 3300 LAKE-AV.—NICELY furnished rooms with first class board. Ideal summer home on lake; reasonable rates.

### Summer Resorts.

NOW OPEN—FIRST CLASS CHENEQUA COTtages, Pine Lake; reduced rates, May, June.
H. E. WILSON, Hartland, Wis.

## BOARD WANTED.

BOARD—TWO LIGHT ADJOINING ROOMS, one front, one running water, 1st or 2d floor, with closets, for mother and son; Central, S. or Ind.-av., between 43d and 45th-sts.; permanent. Address N 147, Tribune office.

## TO RENT—ROOMS.

### South Side.

TO RENT—MICHIGAN-BLVD. AND 18TH-ST. NEW SOUTHERN HOTEL.
Everything new and up to date.
Electric light, hot and cold water in every room.
Choice outside rooms, $5, $6, $7, and $8 per week.
Rooms with private bath, $10, $12, and $14 per week.
Our popular price cafe for ladies and gentlemen cannot be excelled.
Easy walking distance. Telephone South 262.

TO RENT—LADY LIVING ALONE HAS TWO newly and elegantly furnished rooms to rent in private flat on second floor; bath, phone, hot water, etc.; half block from Douglas station. 3622 Lake-av., 2d flat. Tel. 864 Douglas.

TO RENT — LARGE FRONT ROOM AND ALcove; suitable for young couple or two gentlemen; light, airy side room. Address 542 Englewood-av.

TO RENT—NICELY FURN. ROOMS; HOT AND cold water in each room; private baths; good board if desired. 3444 Michigan-av.

TO RENT—DESIRABLE ROOMS, TO FAMilies, at $724, $2, and $4 Washington-av. Inquire at Harvard Hotel, 5714-16 Washington-av.

TO RENT—WARM, SUNNY FURNISHED 3 and 4 room suites; young couples; light housekeeping; $16-$20 per. Call 4305 Lake-av.

TO RENT—MADISON-AV., 5433, IF LOOKING for neat, clean, and cheerful furnished rooms, call.

TO RENT—WOODLAWN; ELEGANT FURN. rooms, single or en suite [or flat]; L. C. 296 E. 56th-st. BEACH.

TO RENT—FRONT ROOM, NICELY FURNISHed; private family; references exchanged; good residence st.; no other roomers. L 518, Tribune.

TO RENT — 6441 YALE-AV.—THREE ROOMS, healthy for light housekeeping, and use of gas range. 2d flat.

TO RENT—LARGE FRONT PARLORS, NEWLY furnished, steam heat, baths. 90 East 35th-st., corner Cottage Grove-av.

TO RENT—3260 RHODES-AV., GROUND floor furnished, housekeeping, pantry, closet, gas range, yard; other rooms; cheap.

TO RENT—5024-26 PRAIRIE-AV., FURNISHED rooms; running hot and cold water; steam heat and janitor service. Phone Yards 2504.

TO RENT — NEWLY FURNISHED ROOMS, single or en suite; ¾ blk. elevated station; breakfast optional. Phone Blue 6026 or call 4227 Calumet.

TO RENT—3 ROOMS, FURNISHED, FOR LIGHT housekeeping; modern conveniences; close to elevated; $25 month. 4707 Calumet-av., Flat N.

TO RENT—LARGE, LIGHT ROOM; ALL MODern conveniences; gentleman preferred. Call Sunday or evenings. 5746 Indiana-av., Flat 2.

TO RENT—UNFURNISHED SINGLE ROOM OR suite of two; safe in building. 378 Oakwood-blvd.

TO RENT—FURNISHED FRONT ROOM, SUITable for two. 4314 Cottage Grove-av.

TO RENT—TWO ROOM SUITE WITH BATH IN private family. 538 46th-pl.

TO RENT—3483 ELLIS-AV., NICE ROOM, STM. heat; modern conveniences; private house.

TO RENT—LIGHT PLEASANT ROOMS; GOOD transportation. 4222 Berkeley-av., first flat.

TO RENT—"THE ALLEN," 145 OAKWOOD-blvd., 3 and 4 room suites, with private bath.

TO RENT—3 ROOMS, COMPLETELY FURN. as flat; bath, steam; $25. 3867 Wabash.

TO RENT—6126 KIMBARK-AV., LARGE front room; party employed; breakfast.

TO RENT — 3747 INDIANA-AV., 2D FLOOR, nicely furnished room; modern.

TO RENT—2947 PRAIRIE-AV., HANDSOMELY furn. room; phone, modern conveniences; $2.50.

TO RENT—3000 MICHIGAN-AV., FLAT 24, nicely furnished front suites; bath; fine transp.

TO RENT—NICELY FURNISHED ROOM, SUITable for two; private family. 3545 Forest-av.

TO RENT—NICELY FURNISHED FRONT room, $2.50. 5413 Indiana-av., 2d flat.

TO RENT—FURNISHED ROOM, VERY DESIRable. 125 43d-st., 3d flat; new building.

TO RENT—NICELY FURNISHED ROOM. 327 E. 35th-st., corner Vincennes-av.

TO RENT—1804 MICH.-AV., BEAUTIFUL FRONT parlor and side parlor, $5-$6. Also 4 other rooms.

TO RENT—2 LARGE CONNECTING OUTSIDE rooms, furnished. 742 E. 46th-st., 2d, Johnstons.

TO RENT—6004 DREXEL-AV., 1ST FLAT; A large back parlor in modern flat.

TO RENT—3262 GROVELAND-AV., LARGE front and back parlor; all conveniences.

TO RENT—TEL. SOUTH 1792; LADY HAS EXquisitely furn. room; new, mod. apartment.

TO RENT—FURNISHED ROOMS; GOOD TRANSportation. 4038 Ellis-av., 2d flat.

TO RENT—3477 INDIANA-AV., LARGE OUTside room; hot and cold water; phone.

### West Side.

TO RENT—BEAUTIFUL LIGHT SUNNY ROOMS with every convenience very reasonable; phone. 194 Ashland-blvd.

TO RENT—51 N. LINCOLN-ST., CONVENIENT to elevated and cars; nicely furnished, large front, newly furnished, all conveniences, $2.50.

TO RENT—206 ASHLAND-BLVD. — SINGLE room; all modern conveniences; reasonable.

TO RENT—467 FULTON-ST., FRONT ROOMS, nicely furnished; bay&c.; park, L.

TO RENT—128 ASHLAND-BLVD., A LARGE, pleasant front room; suitable for 1 or 2.

TO RENT—533 W. ADAMS-ST., NICELY FURnished single front room for gentleman.

TO RENT—1143 WASHINGTON-BLVD.—PLEASant furnished room; refs. exchanged.

TO RENT—ONE DOUBLE, ALSO SINGLE ROOM, running water, etc. 402 W. Monroe.

TO RENT — NEWLY FURNISHED FRONT room; also two single. 646 Warren-av.

TO RENT—TO MEN, FRONT ROOM, BAY WINdow, running water. 340 Warren-av.

TO RENT—290 COLORADO-AV., TOP, VERY DEsirable outside steam heated rooms; reasonable.

## TO RENT—ROOMS.

### West Side.

TO RENT—24 N. SACRAMENTO-AV., NEAR Lake-st. "L," sta.; young couple would rent front suite, or single, in their elegantly fur. house; running h. and c. water in rooms; fine bath, phone, very desirable summer location; reasonable.

TO RENT—2 COR. ROOMS, 2D FLOOR, LAKE and Wood; doctor, dressmaker, dentist, etc.
PORTER & BRO., 175 Dearborn. Cent. 2828.

TO RENT—A PLEASANT FRONT ROOM WITH large alcove, to gentlemen only. 218 S. Grove-av. Phone 200.

### North Side.

TO RENT — NICELY FURNISHED LARGE room; large closet; suitable for two gentlemen; walking distance; no other roomers; first-class board; opposite Lincoln Park. 741 N. Clark-st.

TO RENT—434 N. STATE-ST., 2 VERY DESIRable rooms, with private bath; single or en suite; gentleman only; private family.

TO RENT—FRONT PARLOR; SINGLE ROOM; steam heat, hot water, phone. 258 La Salle-av., 2d apt.

TO RENT—3 NICELY FURNISHED FRONT rooms for light housekeeping; near Wrightwood L, and cable station. 571 Lincoln-av.

TO RENT — MODERN FRONT ROOM, NICELY furnished. 21st C. 166 Locust-st., near Newberry Library.

TO RENT — 4 CONNECTING FURNISHED rooms, 1st fl.; private bath, gas range, phone; 1¼ blocks from Lincoln park. 75 Lincoln-av.

TO RENT—3 LARGE ROOMS; FINE LOCATION; 1 block from L. Will rent to adults from N. W. El. Call. 281 La Salle-av., Flat 1.

TO RENT — SUITE TO REFINED GENTLEmen. 308 N. State. IRVING, Gr.

TO RENT—$20 E. CHICAGO-AV., SUITE OR single housekeeping rooms; kitchen privileges.

TO RENT—65 ST. CLAIR-ST., CLEAN, WELL furn. rooms; phone, bath; walking distance.

TO RENT—A THREE ROOM SUITE COMPLETE for housekeeping. 114 Honore-st.

TO RENT—262 ONTARIO-ST., 2D FLOOR, front room, with two closets; other rooms.

## WANTED—ROOMS.

WANTED—TO RENT—ROOMS—MANY LANDladies who have desirable chambers are averse to advertising—for reasons. They engage us to furnish desirable rooms, unexceptionable building, noting carefully the minutest details, in order to report intelligently to the busy man in search of a first class home. Having had 6 years' experience, we are well able to serve you. By securing our service you escape worry and save money. Betah Co., 801 N. Y. Life. 171 La Salle. Auto. 2691. Central 4545.

WANTED—TO RENT—A ROOM IN A FIRST class Spanish family. Address N 178, Tribune.

## BUILDING MATERIAL.

FOR SALE—ALL THE LUMBER, GLASS, DOORS, iron, reinforcing, pipeless, pipeless, doors, elevators, machinery, etc., in the Bryant Block, La Salle and Monroe-sts.; also all the lumber, glass, doors, iron, piping, radiators, bathtubs, etc., at 10 and 12 E. Madison-st. The buildings to be wrecked after May 1st. Also several million feet of lumber, all sizes, practically new, free of nails; doors, sash, windows, frames, mouldings, stairs, grilles, counters, sidewalk lights, boilers and engines, pumps, etc. Main salesroom and yard, 35th and Wentworth-av. Phone South 2564.
ST. KRUG, 167 Dearborn-st. Central 1728.

## BICYCLES AND BICYCLE GOODS.

WANTED—$0 GOOD SECOND HAND WHEELS at once for country orders; bring wheels and get our cash offer. Mead Cycle Co., 1243 Wabash-av.

BICYCLE ENAMELING. SEND FOR 1906 price list. F. J. LAMBERSON, 173 S. Clinton-st.

## BARTER AND EXCHANGE.

WANTED—TO EXCHANGE—PAINTING, PApering, or calcimining for rent of house, flats, or rooms. Address PAINTER, 1 Fullerton-av.

LADY EXCHANGE PENMANSHIP LESSONS for light hkpg. Address O 265, Tribune office.

## BILLIARD AND POOL TABLES, ETC.

FOR SALE—SECOND HAND BILLIARD AND pool tables; we rent tables with privilege of buying. The Brunswick-Balke-Collender Co., 368 and 266 Wabash-av.

## BUSINESS CARDS.

PAGE WOVEN WIRE FENCE CO., INC. 1800. 50,000 farmers and others using our product. If you wish to know more write to AUSTIN CLEMENT, V. P., 200 Monroe-st., Chicago.

## BUSINESS CHANCES.

GRAIN—STOCKS—COTTON—

Our new book explaining trading methods and system employed by successful professional speculators, also our market letters, sent free on request. MARIE COBB & CO., Brokers,
Room 225, 218 La Salle-st., Chicago.

OFFICE—MANAGER—

Wanted—An up to date man with $1,500, who can see from 20 to 30 people and average $15 letter daily; can make $200 to $250 per month and dividends. Highest references required. N 475, Tribune office.

HOTEL FOR SALE—AT LOCKPORT, ILL., close to the new construction work on the drainage canal; 51 rooms, hot water appliances, steam heat and baths; all furniture brand new; cheap if taken at once; selling on account of sickness. Address Hotel Vail, Lockport.

FOR SALE—
FOR CASH.
Must sacrifice because of illness long established book and stationery store, with a very profitable agency; rare opportunity. Address J X 210, Tribune office.

WANTED—GENTLEMAN TO MANAGE CATtle ranch in southeastern Colorado; altitude 4,500 feet; healthful climate; demand for any one somebody with pulmonary trouble; must command some capital to purchase small interest. For particulars address O A 202, Tribune office.

FOR SALE—A GOOD PAYING HOTEL; POPUlation 1,000; county seat; only hotel; license town, 50 miles west of Chicago; will sell furniture and rent building. Apply J. NADING, Yorkville, Ill.

EXECUTIVE, CLERICAL, TECHNICAL AND sales manager positions paying $1,000-$5,000, with investment of $1,000 to $25,000, for strictly high grade men. Have us. HAPGOODS (Inc.), 1012-1016, 140 Dearborn-st., Chicago.

FOR SALE—COMPLETE AND MODERN—SAWmill and shingle machinery, in the heart of the pressed brick belt, with sufficient timber in sight to run 10 years; can be run night and day.
McKEY & POAGUE, 134 Washington-st.

ENTIRE PREFERRED STOCK ISSUE OF AN Ohio steel foundry and manufacturing company will be sold on attractive terms and important position given to right party. Address N 220, Tribune office.

FOR SALE—STOCK BROKER'S BUSINESS ON La Salle-st.; established years; large trade in 10 and 20 share lots and commission orders; capital and no experience necessary. Address Y 504, Tribune office.

FOR SALE—STOCK OF AGRICULTURAL IMplements, wagons, buggies, etc.; one of the best towns in Minnesota; business last year over $25,000; $5,000 will handle it; good reason for selling. Address J. C. MEACHAM, Hutchinson, Minn.

WANTED—A GOOD MAN TO ACCEPT A POSItion as secretary and treasurer of a well established house furnishing store; must have capital as it gives interest. Address O A 217, Tribune office.

FOR SALE—LIGHT DENTAL MANUFACTURing business, employing 8-10 hands, now running in good profit; death of owner reason for sale; splendid opportunity for right party; impressive business man. Address O 141, Tribune office.

WANTED—
A man to manage a department store in a city of 45,000; strictly temperate; references. Address O A 218, Tribune office.

ON ACCT. OF DISAGREEMENT WE WILL sell our grocery and market; best offer; value $1,200; best location; fine fixtures; a money maker; particulars. Address N 224, Tribune office.

I WILL GUARANTEE INVESTORS AT LEAST 7 per cent on any amount from $100 to $5,000; money amply secured; this will bear closest investigation. Address O 200, Tribune office.

FINE ILLINOIS DRUG STORE, PROFITS $3,000; sell half to manager for $1,500; this is a money maker; get busy if you want it. Address O W 20, Tribune office.

FOR SALE—GROCERY, CIGAR, NOTION, AND candy store, ice cream; best fixtures; soda fountain; finest corner on South Side. Will invoice. 6002 Cottage Grove-av.

FOR SALE—BAKERY, FULLY EQUIPPED, IN town of 16,000 inhabitants; two Warm Air ranges; run by present owner for 40 years. Address N 523, Tribune office.

CONFECTIONERY, ICE CREAM AND SODA water business; best street on South Side; taking in $600 a month; must sell; to leave city. Phone H. P. 100. Address N 153, Tribune office.

YOUNG BUSINESS MAN WILL INVEST CAPital and services in substantial, paying business; out of town preferred. Address W. C. E. 124 So. 6th, Lafayette, Ind.

WANTED—MEN WITH $1,000 TO ACT AS state managers for the sale of acetylene gas machines; will advise real estate security for money invested. Address O 140, Tribune office.

$200, DELICATESSEN AND GROCERY, SOUTH Side; trade established; elegant fixtures; complete stock; a fine chance for one who has time to devote to the business. Address N 209, Tribune.

WANTED—STATE MANAGER WITH $5,000 can make a fortune; money secured; must be the right man; no agents. Lock Box 19, Porter, Ind.

SOUTH DAKOTA CHARTERS OBTAINED; lowest rates, no taxes; companies organized; stock guaranteed. J. MOORE, 1014 Unity Bldg.

FOR SALE—$0 ROOM HOTEL; FINE LOCAtion, South Side; good business; bargain. Address L 213, Tribune office.

LOCATION WANTED—I HAVE SMALL MAchine shop, want space for it; good equipment; expert mechanic. P. E. Williams, 4352 Ont. Grove.

FOR SALE—CIGARS, CONFECTIONERY, AND light groceries; 4 nice living rooms; must be sold. 557 E. 39th-st., near Michigan-av.

FOR SALE—FIRST CLASS PLUMBING AND beer pump business or will trade same for real estate. Address L 467, Tribune office.

COLORADO MAN WANTS PARTY WITH $2,500 to finance company; money returned in six months; investigate. Address N 162, Tribune.

FOR SALE—SALOON; MUST SELL; SICK; best on North Side. Address Y 270, Tribune office.

FOR SALE—HAWLEY CASH GROCERY, WAUkegan, Ill.; sales last year, $50,000.

WILL SELL CHEAP. INTEREST IN MONEY making business. Address J. M. L., 505, 67 Clark.

WANT PAYING BUSINESS FOR CASH. CHOICE Chicago real estate. Lock Box 514, Chicago.

FOR SALE — AN OLD ESTABLISHED LIVERY stable; a good paying business. O 278, Tribune.

## BUSINESS CHANCES.

BUY AN ESTABLISHED BUSINESS and secure for yourself a steady income; business is the old fashioned, time tried method of getting rich; don't monkey with "get rich quick" schemes. We are the only exclusive "Business Brokers" in the country and can place you in an established, good paying business no matter where you wish to locate. Write us and let us know what you want.
ROBT. M. GURICH & CO.,
PITTSBURG BANK FOR SAVINGS BLDG.
PITTSBURG, PA.

WE CAN SELL YOUR BUSINESS.

No matter where it is located. This is the age of specialists. We are the only exclusive "Business Brokers" in the country. We have the buyer—what have you to offer them? We bring buyer and seller together and make quick sales.
ROBERTS & CRICHTON CO.,
PITTSBURG BANK FOR SAVINGS BUILDING,
PITTSBURG, PA.

BECAUSE OF MANUFACTURING INTERESTS which need personal attention, at once will be offered in the country, we have the buyer—what have you to offer them? We bring buyer and seller together and make quick sales.
ROBERTS & CRICHTON CO.,
PITTSBURG BANK FOR SAVINGS BUILDING,
PITTSBURG, PA.

BECAUSE OF MANUFACTURING INTERESTS which need personal attention, at once will be offered in the country, we have the buyer—what have you to offer them? We bring buyer and seller together and make quick sales.
ROBERTS & CRICHTON CO.,
PITTSBURG BANK FOR SAVINGS BUILDING,
PITTSBURG, PA.

## CLEANERS AND DYERS.

MANHATTAN STEAM DYE WORKS.
ALBERT MAYER, Cleaner and Dyer.
1212 W. Madison-st. Phone Seeley 764.

AUG. SCHWARZ, LADIES' AND GENTS' GARments; 3 stores. 168 Illinois-st., 126 Dearborn-st., 839 W. Madison-st. Tel. Main 3820.

DAVID WEBER, THE EXPERT.
3326 State-st. BRANCHES: 319 E. 43d-st., 223-st. Halsted-st. Phone Douglas 524.

COOK & McLAIN, 80 DEARBORN-ST., PHONE Main 3047. 54 and 56 39th-st., Phone Oak 539; 554 W. Madison-st., Phone Monroe 1131.

GEO. C. AUWERDA, 436 N. CLARK-ST., RELIable dyer and cleaner; all styles of dress plaiting, cloth buttons, etc. Phone Black 85.

## COWS, BIRDS, DOGS, ETC.

WE HAVE EVERYTHING IN THE LINE OF pets. Of course.
MEYER BROS., 128 E. Washington-st.

BIRDS AND PETS OF ALL KINDS. DOGS, PAROTS, goldfish, German singing canaries, $3 each, guaranteed. Wade's bird store, 24 Blue Island.

FOR SALE—CHEAP—2 YOUNG NEW MILCH Jersey cows. 8430 Peoria-st., So. Englewood.

## CAST-OFF CLOTHING.

H. STARR, 307 S. STATE. PHONE 2686 HARRIson. The highest cash prices for ladies' and gents' castoff clothing, sealskins, and furs.

H. S. 474 N. CLARK-ST., PAYS THE HIGHEST price for ladies' and gentlemen's castoff clothing. Phone 3961 Dearborn.

## CLOTHING, FURS, ETC.

EVA ALLEN MFG. CO. IS NOW OPEN WITH a full line of ladies' and children's wearing apparel; will retail at one profit, from mfg. to wearer 147 State-st., 4th floor.

## CANDIES.

CONFECTIONERY, FINE BONBONS AND chocolates, famous throughout the United States. Send for wholesale and retail catalogue. C. F. GUNTHER, Confectioner, 212 State-st.

## CLAIRVOYANTS.

$5.00 READINGS FOR $1.00—PROF. LEON, 1234—MICHIGAN-AV.—1234.
Clairvoyant, palmist. Advice on all affairs, love, courtship, family affairs. Guide to success.

## DRESSMAKING AND MILLINERY.

STYLISH PARIS MODELS EXHIBITED ALL this week. Our cut to order coat, suit, shirt waist, and skirt patterns will make your system of dressmaking easy. Verbal instructions free. MILLINERY and DRESSMAKING thoroughly taught; violet ray; welcome at McDowell School, 78 State-st., opp. Field's store.

"CORRECT DRESSMAKING—HOW TO LEARN IT," is a free booklet, which tells all about my school for pattern drawing, cutting, and dressmaking. Chas. Cigel Gaines, 908 Steinway Hall, Chicago.

MADAM HUNT'S MILLINERY SCHOOL—BEST in city; positions furnished; indorsed by leading wholesale houses. 1201 Masonic Temple.

## DANCING SCHOOLS.

WALTZ, 2 STEP, REVERSE GUARANTEED. (Success or no pay.)
6 STRICTLY PRIVATE LESSONS, $2; STAGE dancing; cake walk, $2; clog, BUCK, skirt, etc.
Miss Frances Lee. PROF. RIDGE,
127 La Salle-st., near Madison. Call for circulars.

WALTZ, 2-STEP, STAGE DANCING TAUGHT. PROF. ROACH'S 2d floor Dancing School. Send for catalogue. 143 W. Madison.

## EXCURSIONS AND TRAVEL.

LOW RATES TO ST. PAUL, SEATTLE, DENver. 16,000 other points. A. J. Geis, 208 Clark-st.

## FINANCIAL.

WANTED—
$10,000 for five years; will pay 6 per cent interest. loan to be secured by $20,000 of unquestionable collateral; interest paid monthly, if desired. Will deal with principals only. Address N 477, Tribune office.

SALARY LOANS—
SALARY LOANS
MADE WITHOUT ANY SECURITY.
Every man and woman in Chicago can get all the money they want on their PLAIN NOTE. NO INDORSER necessary. Loans are strictly CONFIDENTIAL. NO ONE REFUSED MONEY. MASON INVESTMENT CO., 134 Monroe, Room 511, corner Clark. Tel. 3516 Cent. PRESENT THIS AD. IT IS GOOD FOR MONEY.

JUST AS ONE WOULD AT THE BANK YOU CAN borrow money of me, in smaller sums as well as the large, to just suit your needs, payable as convenient. Reference by their own name and promise. Tel. Harrison 2171, or call, private office, at 605, 215 Dearborn-st. F. N. PECK.

SALARIED PEOPLE CAN HAVE ALL THE MONEY they want. QUICK. CONFIDENTIALLY. OTHER loans paid by us. EASY PAYMENTS. Low rates. Collateral loans negotiated. Mercantile Co., 1st floor, 36 Dearborn-st.

$10 UPWARD LOANED SALARIED PEOPLE—NATIONAL FINANCE CO.,
R. 206, 218 La Salle-st. Open 9 till 6 p. m.
South Chicago Branch, 9215 Commercial-av.

FOR SALE—6 PER CENT OAK PARK MORTgages; $500, $1,000, $3,000, $8,000. F. C. WOOD, 92 La Salle-st., Room 45. Main 3106.

MONEY FOR YOU ON YOUR SALARY; QUICK-ly, confidentially, easy, and low rates.
EQUITY FINANCE CO., 716, 218 La Salle-st.

SMALL ACCOMMODATION LOANS. FAIR treatment and consideration to square people. Room 741, 79 Dearborn.

I LOAN EMPLOYES WITHOUT INDORSER and five low rates and confidential treatment. M. M. MITCHELL, 134 Monroe-st., Room 707.

MONEY LOANED SALARIED PEOPLE WITHout security; easy payments. Offices in principal cities. Employers' Credit Co., 1231 La Salle-st.

PRIVATE PARTY LOANS ON RENTS OR ANY good security; $10 up; strictly confidential. Address N 185, Tribune office.

LOANS TO SALARIED PEOPLE WITHOUT SEcurity; LOW RATES; easy payments; confidential treatment. R. 607, 218 La Salle-st., 6th floor.

## HOUSEHOLD GOODS.

HOUSE CLEANING HELPS.
You always want the little tools, nails, hooks, etc., you always want when you clean house. We recommend the Sterling Carpet Sweeper because it does the work and is made of metal entirely. Dusters, brushes, picture wire, and hooks in great assortment. Get a catalogue of bathroom fittings and everything for house, up to date and convenient. See the "Alaska" Refrigerator—the best at any price.
ORR & LOCKETT HARDWARE CO.,
71-73 Randolph-st., city.

I PAY HIGHEST CASH PRICE FOR FURNIture of flats, hotels, and dealers' stocks. Phone Monroe 5933. DEWAR, 381 W. Madison-st.

GLENWOOD RANGES, STOVES, AND FURnaces; closing out samples steel and cast ranges. J. RETTERER, 167 E. Lake-st.

MAGIC STOVE LINING AT THE FAIR, 30C A set of 3 plastic FIRE BRICK, or 40c a set of 4 delivered. Quickly fitted to any stove.

FOR SALE—MAHOGANY SIDEBOARD, 100 years old. Address O W 21, Tribune office.

WANT FURNITURE FOR CASH AND CHICAgo real estate. Lock Box 514, Chicago.

## HORSES AND CARRIAGES.

REASONABLE OFFER TAKES SINGLE truck; covered delivery wagon, two sets of harness. Hunter's Stable, 416 Wells-st. Belong to the Colonial Knitting Mills. Tel. North 1209.

CORTLAND WAGON COMPANY.
Removed to 381-387 Wabash-av.
ALL STYLES CARRIAGES.

A GENTLE DRIVING HORSE AND TRAP AS good as new for sale at a bargain. J. C. CALDWELL, 402 Wabash-av.

FOR SALE—PAIR OF FIRST CLASS CARRIAGE horses, city broke; sound; 6 years old. Address N 256, Tribune office.

FOR SALE—TEAM CARRIAGE HORSES. MAERZ, 375 Illinois-st.

FOR SALE—COMBINATION HORSE; LADY can drive. Owner, 423 Wells-st.

WANT CARRIAGES, HORSES FOR CASH AND Chicago real estate. Lock Box 514, Chicago.

FOR SALE—HERD OF SHETLAND PONIES; kind and gentle. 402 Wabash-av.

## HORSES AND CARRIAGES.

IF YOU ARE SEEKING A BARGAIN IN UP TO date high and medium grade pleasure vehicles, station wagons, open and top stanhopes, Godfards, Phaetons, open four or passenger Surreys, Cabriolets, Canopy and Extension Top Carriages and Surreys, traps, runabouts, pony rigs, open and top delivery and laundry wagons, ships and bar trucks, heavy wagons, canning, and lumber gears, and harness.
Do not fail to examine our large stocks of new good second hand goods. We can make prices that are right and supply goods that will please you.
RACINE WAGON & CARRIAGE CO.,
355 Wabash-av., corner Harrison-st.

ALWAYS ON HAND 150 TO 200 HEAD OF heavy draft, express, coach, saddle, and farm horses and mares; horses guaranteed for 30 days. JOE E. ORR & SON, 278-280 North Center-av., near Milwaukee-av. Phone Monroe 1064.

WAGON AND CARRIAGE REPAIRING NEATly and promptly done. Racine Wagon and Carriage Co., Wabash-av. and Harrison-st.

## INSTRUCTION.

BARBERING, HAIRDRESSING, MANICURING, Facial Treatment, Chiropody, or Electrolysis taught quickly; terms easy; all diplomas given; instructions, lectures, etc.; few weeks completes; little expense. Call or write. Moler College, 436 Dearborn.

LEARN DERMATOLOGY FROM DR. PRATT. The greatest money making business of the 20th century. Hours, 8 to 8 daily, 9 to 4 Sundays. 147 State-st., Chicago.

STUDY MEDICINE AND DENTISTRY WHERE you can get an education and pay for it while now; open all year; day and evening. Call or write The National Medical University, 538 Wells-st.

THE BERLITZ SCHOOL OF LANGUAGES, 79 Dearborn-st. Phone Main 3272.
NO OTHER BRANCH IN CHICAGO.
New terms beginning now. Trial lesson free.

IN 40 TO 60 DAYS MRS. LENA WHITE GUARantees to make you an expert stenographer and typewriter. Quickly fitted to any office. COLLEGE OF SHORTHAND, Masonic Temple.

ECLECTIC SHORTHAND, EASY TO WRITE, easy to read, quickly learned; very rapid; instruction day and evening; no failures. The Central Institute, 40 Randolph-st.

LEARN DERMATOLOGY FROM DR. PRATT. The greatest living face expert; 8 to 8 daily; 9 to 4 Sunday. 147 State-st.

TELEGRAPHY—COME, EARN WAGES WHILE learning. You cannot beat it—so said schools. U. E. Tel. Company, 88 La Salle-st., Room 32.

FREE LESSONS IN MAZDAZNAN, HEALTH and Breath Culture, begin Friday, May 5, 8 o'clock. Suite 338, 26 Van Buren-st.

OUR EVENING SCHOOL CONTINUES ALL summer. HARMON COLLEGE OF SHORTHAND, Schiller Bldg., 109 Randolph-st.

GENTLEMAN STUDENT WILL GIVE PHYSIcal culture lessons at your home; $1 a lesson. Address L 234, Tribune office.

INSTRUCTION IN HORSEBACK RIDING FOR ladies and gents.
RASMUSSEN, 1609 N. Clark-st.

BOYS AND GIRLS CAN LEARN DRAWING AND earn money. 192 Michigan-av., 4th flat.

SHORTHAND TOUCH TYPEWRITING BUSIness course. Gregg School, 151 Wabash-av.

SUCCESS SHORTHAND SCHOOL, 79 CLARK-st. day and evening. Instruction by experts.

LEARN MILLINERY AND DRESSMAKING AT McDowell's School, 78 State-st., opp. Field's.

## LAWYERS.

WE QUICKLY COLLECT WAGES, NOTES, rents, bills, everywhere.
NO ADVANCE CHARGES.
THE WILSON AGENCY,
100 Randolph-st. (Schiller Bldg.) Cent. 2728.

RESPONSIBLE LAWYERS HANDLE ALL LEgal business, personal injury, bankruptcy, landlord and tenant disputes, collections, etc.; charges reasonable; counsel free. The Local Aid Association, 63 South Clark-st. Tel. Central 4626.

BEATTIE & ROSS, LAWYERS, NO. 95 DEARborn-st., practice in all courts; all cases confidential; no notoriety; counsel free to all. Call or write.

LAWYER HANDLES ALL CASES QUIETLY, quickly, confidentially. Thompson, 541, 79 Dearborn.

## LEASEHOLDS TO SELL AND WANTED.

$450 CASH TAKES THOROUGHLY WELL FURnished 8d flat, E. S.; piano included; rent $35; suitable private, or roomers; can be on furniture paid up to 1907; worth $1,000. Address L 345, Tribune office.

FOR SALE—30 ROOM BOARDING HOUSE, S. S.; Money Maker. Address 504, Tribune office.

WANT FURNITURE FOR CASH AND CHOICE Chicago real estate. Lock Box 514, Chicago.

## LIFE INSURANCE LOANS.

LIFE INSURANCE POLICIES PURCHASED — Loans on same 6 per cent; endowment, tontine, and distribution policies discounted at 8 per cent; give number, cash and loan value in first letter. JOHN V. FOX, 108 Dearborn-st. Tel. Cent. 1121.

## MACHINERY.

FOR SALE—CHEAP; MUST MOVE QUICK—
1 12x18 Ide side crank automatic engine.
2 14½x16 Phoenix C. C. automatic engines.
1 16x18 Westinghouse compound engine.
1 14x24x14 Westinghouse compound engine.
1 16x24 Atlas automatic engine.
1 66 in. by 16 ft. tubular boiler, complete.
1 66 in. by 16 ft. tubular boiler, complete.
1 24 in., 136 in., 142 in. double leather belts.
1 8 h. p. Otto gas engine.
F. E. PFAFINMUELLER & CO.,
1134 1ST NAT'L BANK BLDG.

METAL SPECIALITIES, DIES, SPECIAL MAchinery, etc., oval dies and molds, new and 2d hand punch presses. Konler Die and Specialty Co., 90-58 Washington-blvd. Tel. Monroe 1547 let will be at 34 and 36 So. Canal, cor. Washington-st.

FOR SALE—1 24X40 TWIN CORLISS ENGINE, 1 14½x28 Buckeye automatic, two locomotives, 2 steam drop hammers, and other machinery. CONTRACTORS' SUPPLY CO., 014 Colony Bldg. Telephone Harrison 1907.

FOR SALE—MODERN MACHINE SHOP, CENtrally located; ground floor; cheap rent; an established business; will sacrifice on account of health. B. W. VEIR

## REAL ESTATE—SOUTH SIDE.

ND 7540 EGGLESTON-AV. ...proved brick residences; oak ...roughout; 8 rooms; hea... and electric fixtures; ...buriaped; open plumbing; ...ement; yard sodded; concrete ...and shades; price, $5,000; ...purchasers; best transportation. ...Hamilton Park.

TO LEASE—VACANT IN A ...3 room cottage, furnished; three boats; fishing, boating and bathing. If you see, you'll buy. DOWNING & CASE, Paw Paw, Mich.

## REAL ESTATE—FARM LANDS.

FOR SALE—OUT THEY GO— ...rains every day. Go to North Da... and buy some of the greatest wheat land in United States. Average price, $10 an acre. W. H. BROWN COMPANY, 131 La Salle-st., Chicago, Ill.

FOR SALE—40 ACRES 2¼ MILES FROM PAW PAW; new house, new barn, 50x60; 20 acres timber, nice trout stream, some fruit; price $2,500. DOWNING & CASE, Paw Paw, Mich.

FOR SALE—SEVERAL FINELY IMPROVED ...Lake Co. farms with Fox River fronts, near Elgin, from 100 to 700 acres, at bargains. See J. ...Elgin, Ill.

FOR SALE—21 A. NEAR RENTON HARBOR, ...chigan; fine buildings; bearing orchards; see ...views; only $3,000. GILBERT, 411 Journal Bldg.

## REAL ESTATE—COUNTRY.

FOR SALE—5 ACRES ON GOOD STREET IN ...the village of Bangor, Mich.; good 6 room house, ...good barn; all kinds of fruit growing; horse, buggy, ...cutter, cow, grass, all farming tools; ...prices $1,200. MRS. CUMMINGS, 156 S. Western-av.

WANTED—LIST YOUR PROPERTY WITH US ...if you wish to realize on same. We can handle it ...and make a quick, reliable sale. If reasonably ...on values. Established 1881. GEO. E. CRUICKSHANK, 187 Dearborn-st

WANTED—VACANT OR IMPROVED FOR ...$1,000 TO $100,000. NEW 6 FLAT BUILDING ...McElroy's subdivision of the ...47th-ST. STA., ALLEY ELEVATED; ...RENTS $7,700. MTG. $17,500, 5½ PER CENT. ...C. H. MULLIKEN, 108 DEARBORN-ST.

FOR SALE—FRUIT AND POULTRY FARM IN ...Fruit belt; all sizes and prices; are on or near lake ...river; farm cottages to rent for summer. F. P. GREEN, South Haven, Mich.

FOR SALE—3228 ACRES TIMBER LAND IN ...Northeast Miss.; fine location for mill. H. A. ...MARTIN, Evanston, Ark.

FOR SALE—$1,000 TAKES 20 ACRES, NEAR ...new house, barn, chicken house, stock, etc. SEE ...OWNERS, 824 W. 63d-st. Phone Wentworth 34.

## REAL ESTATE WANTED.

WANTED — CHOICE, WELL LOCATED VA... ...cant on North or South Side; must be ripe for ...immediate improvement; will give substantial ...cash payment; will exchange for 2d mortgage ...or residence property and sell cash. P. D. HALL, 1003 First Nat. Bank Bldg.

WANTED—CLEAR RIPE VACANT AND CASH ...for the gilt edge investment; my new, modern ...flat building in the choicest part of the South ...expense; leased for $4,200; inc. only $14,000; ...rent $36,000. Address O A 203, Tribune office.

WANTED—IMPROVED, VACANT, OR FARM ...land for equity in six apartment building on N. ...Halsted; price, $28,000; mortgage, $12,500, ...5s; rents, $2,800. Address J J 588, Tribune office.

WANTED—PARTIES OWNING LOTS IN THE ...vicinity of Lake Michigan between 39th and 60th ...Tribune office, and give location and lowest price ...cash. Address N 460, Tribune office.

WANTED — WE ARE QUICK CASH BUYERS ...of good vacant West Side property. ...SCHALLMANN & CO., 1204, 134 Washington.

WANTED—FOR CASH, TWO OR THREE FLAT ...buildings; hurry up. C. B. TURNER, 107 Dear...born-st.

WANTED—WILL PAY CASH FOR BARGAIN IN ...4 or 5 flat brick. C. F. SCHULTE, ...183 Randolph-st.

WANTED—6 FLAT BRICK, MODERN, STOVE ...heat; principal; must be bargain; no agents; ...cause only. Address L 590, Tribune office.

WANTED—LISTS OF REAL ESTATE FOR ...sale, between Jackson Park and South Chicago. ...W. C. McCLAIN, 6961 Stony Island-av.

## REAL ESTATE TO EXCHANGE.

EXCHANGE — WELL LOCATED PIECE OF ...business property, with modern, fireproof ...building; paying over $15,000 year net; will con... ...well located acres or farm as part pay. ...McKEY & POAGUE, 134 Washington-st.

WANTED—SMALL FARM WITH GOOD BUILD... ...on same; suitable for a summer home; some ...within 150 miles of Chicago; for such will ex... ...Chicago income property. J. ALMON ...ADAMS, 94 La Salle-st., Room 1017.

WILL GIVE CLEAR STORE AND FLAT BUILD... ...on Halsted near 51st, value $5,000, for choice ...lot; will trade and assume or pay cash differ... ...Address N 570, Tribune office.

EXCHANGE—CLEAR CORNER IN OAK ...Park, value $6,000, for 2 lots near 48th and Har... ...Address N 107, Tribune office.

EXCHANGE—MY LARGE BODY BLACK LAND ...Cook Co., Wis., clear, for income Chicago equi... ...Address N 520, Tribune office.

5 ACRES ON W. R. IN MANUFACTURING ...district, large factories near, growing in value; ...will subdivide. Address O A 71, Tribune office.

MODERN 6 FLAT BUILDING FOR CLEAR ...lake or farm. FICKLIN, 90 Randolph-st.

THE NORTHERN INDIANA FARM FOR CHI... ...to improved property. Ficklin, 90 Randolph-st.

FORTY ACRES NEAR MOBILE, FOR PIANO ...and furniture. Address N 152, Tribune office.

## REAL ESTATE LOANS.

MONEY TO LOAN— ...Special attention to builders. ...Call and see us. MADLUNG, EIDMANN & McCORTNEY, ...402 Chamber of Commerce.

MONEY TO LOAN ON IMPROVED CITY PROPERTY ...from 4 to 6 per cent, ...according to amount of security. MEAD & COE, 100 Washington-st.

PENNINGS REAL ESTATE LOAN COMPANY, ...First National Bank Building. ...MAKES BUILDING LOANS IN 24 HOURS.

GREENEBAUM SONS BANKERS, ...83 AND 85 DEARBORN-ST. ...LOANS MADE ON CHICAGO REAL ESTATE. ...LOWEST RATES.

MONEY TO LOAN ON IMPROVED REAL ES... ...AT SPECIAL INDUSTRIAL RATES. BUILDING LOANS. PROMPT ATTENTION. E. W. STRAUSS & CO., 114 La Salle-st.

MONEY TO LOAN ON CHICAGO REAL ESTATE ...in any amount at current rates of interest. No ...delays. Apply to H. A. DE YOUNG & CO., R. 49, 107 Dearborn-st.

FIRST MORTGAGE LOANS ON APPROVED ...Chicago real estate promptly made by the ...Manufacturers' Mortgage Company, ...1105 Milwaukee-av.

LOANS— ...Lowest rates. HENRY H. WALKER & CO., ...Title and Trust Building.

WANTED—$6,000 LOAN ON MODERN FLAT ...building in choice North Side neighborhood for ...5 or 6 years, 5% per cent interest; title perfect; no ...commission. Address O X 471, Tribune office.

LOW RATES ON IMPROVED PROPERTY— ...Favorable terms; exceptional facilities for ...building loans. E. G. PAULING, 182 La Salle-st.

MONEY LOANED WITHOUT COMMISSION AT ...LOWEST RATES. ON IMPROVED REAL ESTATE. E. PRINDIVILLE, R. 517 Chi. Stock Exchange.

WE'LL PAY YOUR INTEREST, TAXES, OR ...rents and take 2d mortgage on income property ...to secure advance. Loans made in 24 hours. ...U. S. INVESTMENT CO., 1424 Unity Bldg.

CHICAGO SAVINGS BANK—CHICAGO SAV... ...Loans Bank Bldg., State and Madison-sts., Chi... ...cago. Loans on chicago real estate at current ...rates. Building loans made.

MONEY TO LOAN ON IMPROVED PROPERTY ...between Jackson Park and So. Chicago. Build... ...loans a specialty. W. C. McCLAIN, 6961 Stony Island-av.

A. C. TISDELL, BANKER, 94 LA SALLE-ST. ...1ST MORTGAGE GOLD BONDS. $500 ...EACH, AT 5½% NET; SECURITY $22,000.

$500 TO $2,500 ON VACANT OR IMPROVED ...city suburban property on lowest rates. See ...me first. ARTHUR J. LUEDER, 108 Dearborn-st.

MONEY TO LOAN ON CITY AND SUBURBAN ...real estate at lowest rates. E. N. WEART & CO., 115 Dearborn-st.

REYNOLDS & ROSE, ...822 TRIBUNE BUILDING. ...Make loans on Chicago real estate at lowest rates.

MONEY TO LOAN ON IMP.; LOWEST RATES. E. R. MADDEN & CO., ...1623 Marquette Bldg., 204 Dearborn-st.

MONEY TO LOAN ON REAL ESTATE; LOW ...RATES AND QUICK ACTION. ADAMS & FORTER, 90 Washington-st.

MONEY TO LOAN ON CHICAGO AND SUBUR... ...ban real estate; repayment monthly. OGDEN, SHELDON & CO., 34 Clark-st.

JOHN E. COLNON & CO., 90 WASHINGTON-ST. ...Money to loan on best terms; no delay. We ...pass on security. Building loans a specialty.

CALLISTUS S. ENNIS & CO., 134 MONROE-ST.— ...Money to loan on first mortgages at lowest rates. ...Mortgages for sale from $1,000 up.

MONEY TO LOAN ON IMPROVED REAL ES... ...at current rates of interest. WM. D. KERFOOT & CO., 85 Washington-st.

MONEY TO LOAN AT LOWEST RATES. BUILDING LOANS. KNOTT, CHANDLER & CO., 110 Dearborn-st.

MONEY TO LOAN ON CHICAGO REAL ESTATE ...AT LOWEST RATES. Building loans. W. C. KINNEY & CO., 189 La Salle-st.

MONEY TO LOAN AT CURRENT RATES ON ...Chicago improved real estate. FRED MILLER, ...s.-e. cor. 8th-av. and Madison-st., Security Bldg.

REAL ESTATE LOANS AT LOWEST PREVAIL... ...rates. Building loans wanted. No delays. ...KUMINSKI & YONDORF, Bankers, 73 Dearborn.

MONEY TO LOAN—HAVE MONEY TO LOAN ...in small mortgages from $1,500 to $5,000. ...SOUTHARD & TRAINER, 142 Oakwood-blvd.

MONEY TO LOAN AT LOWEST RATES ON IM... ...proved Chicago real estate security. JOHN B. KNIGHT & CO., 99 Washington-st.

EGBERT M SNOW & CO., 101 WASHINGTON-ST., ...loan on Chicago improved real estate at lowest ...current rates; no delay; we pass on security.

LOANS MADE ON CHOICE REAL ESTATE AT ...current rates; no delay; we pass on security. HENRY W. HOWE & CO., 146 La Salle-st.

MONEY TO LOAN ON IMPROVED CHICAGO ...real estate; lowest rates; prepayment privileges, ...city & N. SIDE. 100 Washington-st., Suite 1018.

RECORD MORTGAGE LOANS PROMPTLY ...made; easy terms. Kirby Carpenter & Rob... ...son, Chicago Opera House, 112 Clark-st., R. 504.

HART & FRANK, 97 WASHINGTON-ST., LOAN ...money on real estate and make building loans at ...lowest rates.

MONEY TO LOAN— ...On city property at lowest rates; prompt service. MADDEN BROS., 204 Dearborn-st.

GEO. W. COBB & CO., 107 DEARBORN-ST.— ...Money to loan on mortgages at lowest rates.

## REAL ESTATE—SUMMER RESORTS.

FOR SALE—LAKE RESORTS—CHEAP. IM... ...proved and unimproved; furnished cottage on ...lot; only $600; others up to $10,000. Beautiful ...lots for summer homes, only hour's ride from Chi... ...cago. Acreage on beach $300; also a few well im... ...proved farms. Come and see property, or write ...for further description to F. A. ROBINSON, Grays ...Lake, Ill.

FOR SALE—for summer home, don't pass this ...9 room cottage, furnished; three boats; ...fishing, boating and bathing. If you see, you'll buy. DOWNING & CASE, Paw Paw, Mich.

## REAL ESTATE—SOUTH SIDE.

FOR RENT— SOUTH SIDE HOUSES.

| | |
|---|---|
| 4136 Michigan-av.— 14 rooms; stable | $150 |
| 3801 Forest-av.— 10 rooms | 50 |
| 6035 Madison-av.— 8 rooms | 30 |
| 2347 Prairie-av.— 8 rooms | 35 |
| 3241 Vernon-av.— 7 rooms | 25 |
| 5650 Monroe-av.— 7 rooms | 25 |

ILLINOIS TRUST AND SAVINGS BANK, ...LA SALLE AND JACKSON-STS.

TO RENT—KENWOOD HOUSE—164 E. 50TH-st., handsome colonial brick house, detached, 11 rooms, steam heat; rent $1,000 per year.

## McKey & Poague, 134 Washington-st.

TO RENT — WOODLAWN — A BEAUTIFUL 10 room stone front home; thoroughly modern; hot water heat, hardwood floors, elegant mantels, artistic gas fixtures, gas range, etc.; 2 blocks to Ill. Cen.; 4 blocks to L. and lake; on Jackson Park; on splendid street; price $50, worth $75. J. O. BARSALOUX, 272 E. 63d-st. Phone 336 Hyde Park. Open Sundays.

TO RENT— Well furnished, modern house, three stories, with billiard room; excellent neighborhood; convenient shopping and marketing; transportation by trolley, elevated, or Ill. Cent.; location, Michigan-av. near 30th-st.; quick possession. Will rent during absence from city for several months. Telephone 688 Harrison, or address J J 582, Tribune office.

TO RENT—4119 BERKELEY-AV. VERY DE... ...sirable 7 room house, convenient to Ill. Cent. R. R.; $27.50.

TO RENT—4202 Perry-av., Englewood, elegant 10 room house; fine location; spacious grounds, good transportation; will decorate to suit; $40. WILLIAM A. BOND & CO., 113 Dearborn-st.

TO RENT—3614 PRAIRIE-AV.; $65; ELEGANT 7 room house; furnace, 2 baths, hardwood floors and finish, laundry, beautiful decorations, fine electric and gas fixtures, lavatories for each bedroom; vacant May 1. See it. SMITH & BRO.

TO RENT—HOUSE, 3437 MICHIGAN-AV. 12 rooms; best location in city for respectable boarding; good transportation facilities; Indiana-av., State, and L. long, favorable lease to right party. C. GREGSTEEN, 1413 First Natl. Bank Bldg. Cent. 5235.

TO RENT—THE FOLLOWING HOUSES: 4633 St. Lawrence-av., 9 rooms, modern, stone front; May 1; $45. 3562 Prairie-av., 10 room modern brick house, May 1; $38. B. R. DE YOUNG & CO., R. 49, 107 Dearborn-st.

TO RENT—IN KENWOOD—MODERN HOUSES ...and a few choice apartments, 6 to 10 rooms; five ...minutes from Illinois Central or electric; north or ...south fronts; detached and semi-detached; $38 to ...$65. A. W. GREEN, 186 E. 50th-st.

TO RENT—GRAND-BLVD., DETACHED ...house, furnished or unfurnished, 12 rooms; one ...of the finest homes on boulevard. SOUTHARD & TRAINER, 3905 Cottage Grove-av. Tel. Doug. 704 and 705.

TO RENT—$35.00. 3880 LANGLEY-AV. Newly decorated 10 room brick house, also brick barn. MEAD & COE, 100 Washington-st.

TO RENT—CHICAGO LAWN HOUSES, $14, $16, ...and $20; 5c fare; steam and electric lines; new ...320 acre Marquette Park; high and dry. W. P. COLLINS & CO., 145 La Salle, or 3644 Halsted-st.

TO RENT—3644 FOREST-AV.—2 STORY AND ...basement brick, 7 rooms, bath, furnace, hot water, ...and janitor service included in rent; $45. BAIRD & WARNER, 90 La Salle-st.

TO RENT—KENWOOD HOUSE, 164 E. 50TH-st., colonial brick house, 11 rooms; steam heat; $1,000 a year. McKEY & POAGUE, 134 Washington-st.

TO RENT — 3516 CALUMET-AV.—IMMEDIATE ...possession. Modern and attractive 10 room brick ...house; reasonable rental. Also house at No. 3526 ...Calumet-av. Apply to janitor. Henry & Robinson.

TO RENT—DWELLING, 2014 MICHIGAN-AV., ...to a private family only. SEYMOUR MORRIS, ...135 Adams-st.

TO RENT—5601 PRAIRIE-AV., MODERN STONE ...front; open plumbing; hardwood floors; will deco... ...rate to suit tenant. 57th Key at hand.

TO RENT—3956 GRAND-BLVD., 11 ROOM MOD... ...ern residence, hardwood floors; rental $60. JAMES A. McLANE & CO., 100 Washington-st.

TO RENT—3224 LAKE PARK-AV., MODERN, ...detached two story brick house; only $35 month. E. E. BALDWIN & CO., cor. 35th and Indiana-av.

TO RENT—2975 MICHIGAN-AV., 12 ROOMS, ...brown stone house; in order. Home Safety Deposit, 143 Adams.

TO RENT—KENWOOD—4746 LAKE-AV. DE... ...sirable 8 ROOM HOUSE; choice residence location; ...large porch; overlooking lake; side entrance; $50.

TO RENT—1712 PRAIRIE-AV. DETACHED, ...strictly modern; 11 rooms, 3 bathrooms; stable. PORTER & BRO., 175 Dearborn. Cent. 2828.

TO RENT—5363 S. PARK-AV., 12 R. SUNNY ...house; barn; nice neighborhood; close to Grand... ...blvd.; $40. PORTER & BRO., 175 Dearborn-st.

TO RENT—9 R., STONE FRONT, $35; 3819 VER... ...non-av.; partially furnished if desired. Apply on premises.

TO RENT—8 ROOM FURNISHED HOUSE; SIX ...months from May 1st; adults. 4161 Berkeley-av.

TO RENT—3626 ELLIS PARK, $35; 9 R. AND ...bath; open for inspection. Tel. Doug. 6124.

TO RENT—3840 VINCENNES-AV., 9 ROOM ...modern nice home; open; $30.

TO RENT—HOUSE, PARK-ROW, SUITABLE ...for small hotel. 1927 Michigan-av.

TO RENT—A MODERN 4 ROOM COTTAGE; ...good transporta. 7652 Coles-av., Windsor Park.

TO RENT—8 ROOM HOUSE; 3 BATHS. 2038 ...Prairie-av.; furnished or unfurnished.

TO RENT — 3612 AND 18 CALUMET-AV.; 8 ...rooms; mod.; $25. Lasher & Odell, 36 Clark-st.

TO RENT—OR SALE—$15 MONTHLY—FINE 7 ...room house; 50 feet; garden. 3704 61st-pl.

### West Side.

TO RENT—1636 W. MONROE-ST., ONE OF THE ...finest residences on the West Side, facing Garfield Park, containing 9 rooms with steam heat plant, gray stone front; every convenience. Apply to OWNER at 1694 W. Monroe-st., or BAIRD & WARNER, 90 La Salle-st.

TO RENT — 970 JACKSON-BLVD. — 8 ROOMS, ...modern house; hardwood floors; will put in 1st class condition for good tenant; $40 a month. ...H. D. GOULD & CO., ...800 and 1309 Madison-st.

TO RENT— ...671 West Adams-st., fine large 9 room semi-de... ...tached frame dwelling, $25. REYNOLDS & ROSE, ...822 Tribune Building.

TO RENT—918 WARREN-AV., MODERN NINE ...room brick house; furnace heat; rental, $40. JAMES A. McLANE & CO., 100 Washington-st.

TO RENT—326 W. ADAMS-ST., 2 STORY AND ...basmt. stone front house, 8 rooms, furnace, $50.00. QUINLAN & TYSON, 70 Dearborn-st.

TO RENT—1419-1421 HUMBOLDT-BLVD., 8 ...rooms, modern; $35 and $40. REGELIN, JENSON & CO., 1426 Humboldt-blvd.

TO RENT—MODERN 8 R. HOUSE, $30; 8 R. ...flat, store, barn, $60. 2453 Lowell-av.

TO RENT—236 OAKLEY-BLVD., FURNISHED ...house, 8 pleasant rooms, until Sept. 1st.

TO RENT—$32—9 ROOM HOUSE, 729 WARREN-av. HOLTON, SEELYE & CO., 204 Dearborn.

### North Side.

TO RENT—NEW HOUSE, 8 LARGE LIGHT ...rooms; furnace heat; latest improvements. 609 Ainslie-st., Ravenswood, Ill. $35.

TO RENT—COTTAGE, 1069 MELROSE-ST., NR. ...N. W. L. Belmont-av. sta.; 7 rs. and bath.

## TO RENT—HOUSES.

### North Side.

TO RENT— 1917 Wrightwood-av., handsome brown stone front, 12 light rooms, 2 baths, steam heat; near Lincoln Park. $100 H. O. STONE & CO., 206 LA SALLE-ST.

TO RENT—317 E. SUPERIOR, 14 ROOMS AND ...bath; hardwood floors on first floor; all rooms large and light; one block from Lake Shore drive; ...$65. H. O. STONE & CO., 206 La Salle-st.

TO RENT—NEW 7 ROOM HOUSES, TERRACED; ...all improvements, at North Edgewater, ready to ...occupy; $20 per month. NELSON & QUINN, ...3067 Evanston-av., East Drexel-sq.

TO RENT—OR SELL—SUNNY HOUSE; LOW ...rent; furnished or not; hot water heat. 589 Di... ...vision-st., facing Astor-st.

### Suburban.

TO RENT—SOUTH SIDE— ...Rhoden-av., fine 11 room brick and stone ...dwelling, detached, with large brick barn; steam ...heat; $32.50 per month. ...Stewart-av., nice 8 room stone front dwelling, ...$25. ...Woodlawn-av., fine large 8 room brick dwelling, ...$30. ...Washington-av., large frame 9 room dwelling, ...$32. 522 West 57th-st., nice frame 7 room cottage, $10. REYNOLDS & ROSE, ...822 Tribune Building.

TO RENT—408 S. WALNUT-ST., AUSTIN; 9 ...room house, newly painted and decorated through... ...out; steam heat; $40 per month. Aply to C. ROUNDS, 123 South Park-av., Austin.

TO RENT—FURNISHED HOUSE IN HIGHLAND ...Park; block from lake; modern conveniences; ...terms moderate. Address N 179, Tribune office.

TO RENT—5442 MONROE-AV., 2 STORY BRICK ...house, 7 rooms, very low rent, $20.00. QUINLAN & TYSON, 70 Dearborn-st.

TO RENT—4315 PRAIRIE-AV., 2 STORY AND ...basmt. brick house, 8 rooms, bath, furnace. QUINLAN & TYSON, 70 Dearborn-st.

TO RENT—EVANSTON—FURNISHED, 11 ROOM ...house, fronting lake, for the summer. Address J O 404, Tribune office.

### Summer Resorts.

TO RENT—CLIFTON [A PART OF MARBLE... ...head, Mass.], to let for the season. Fully furnished cottage, 4 rooms and hall on first floor, 8 chambers, 2 bathrooms; a dressing room connects with one chamber. Purpose, four fireplaces, ample piazza room; gas or coal range in kitchen; electric lights. The cottage is located on the rocks, directly on the water, with unobstructed view of the ocean; we built two years ago and been occupied only by owner. Eight minutes' walk to R. R. station. Groceries, fish and vegetables delivered. Apply to E. F. LOCKE, 39 Brooks-st., West Medford, Mass., or F. A. CHAPMAN, Clifton Station, Mass.

TO RENT—LAKE GENEVA—LARGE AND ELE... ...gantly furnished cottage, 9 rooms, 2 baths, 200 feet front; choice location, near golf grounds; with or without steamer; vegetable and flower garden; modern conveniences; boathouse, barn, etc.; rent low. JOHN JOHNSTON, ...Main 4567. 80 La Salle-st.

TO RENT—SUMMER COTTAGE, 8 ROOMS, FOR ...season, June, July, and Aug.; Pistakee Lake, Palm P. O., formerly Hog Back Island. Apply J. S. RAMAGE, 218 Washington-st.

TO RENT—OR SELL—4 ROOM FURNISHED ...cottage near Antioch. Address V K 478, Tribune.

## TO RENT—FLATS.

### South Side.

## NEW BUILDINGS— IN KENWOOD

184-186 EAST 47TH-ST., between Greenwood and Woodlawn-avs., 6 to 10 room apartments; costly and beautiful interior; finished in the new style of decorations; larger apartments have two bathrooms; $65 to $75.

184-186 EAST 47TH-ST., between Greenwood and Woodlawn-avs., 6 room apartments; spacious interior arrangements; finished in beautiful woods, artistically decorated; $75 to $85.

5227-5229 MADISON-AV., 6, 7, and 8 rooms; very attractive and artistic interior arrangement; ...dining rooms finished in English oak, with panel beam ceilings, etc. Will be richly decorated; $65 to $85.

W. K. YOUNG & BRO., 204 Dearborn-st.

TO RENT—MODERN APARTMENTS, 4 TO 9 rooms each. Rent $25 to $60. In first class condition. Hot water heat; house phone and janitor service; fine location, 36th-place and Michigan-av. Can be seen by calling at office in rear court.

THE UNIVERSITY OF CHICAGO, ...Phone Central 3715, Room 1210, 155 Adams-st.

## New Kenwood Apartments 5 AND 6 ROOMS $40 to $45

Special inducements this week.

208 to 214 52d-st., s. w. cor. Kimbark-av.; finish and furnishings elaborate and latest design; all rooms large and light; come today and get choice. Agent on premises.

NEWBURY, 204 Dearborn-st.

TO RENT— SPECIAL BARGAIN, $50 MONTH. One of the prettiest and most attractive apartments in Kenwood, in the handsome Colonial Bldg., 4571 Oakenwald-av.; 7 rooms; fireproof construction, costly interior finish, elegant dining room opening on private porch overlooking the lake; rooms finished in white enamel, mahogany, birch, etc.; 2 blocks from Kenwood depot at 47th-st. Open for inspection.

TO RENT—BY WILLIAM A. BOND & CO., 115 DEARBORN-ST.

4950 Michigan-av., 3d floor, 8 large, sunny rooms; $60.
5856 Indiana-av., 3d floor, 7 light rooms; $36.
4521 St. Lawrence-av., first floor, 5 rooms; $25.
4305 Berkeley-av., 7 rooms; $24.
5416 Indiana-av., 2d floor, 7 light rooms; $25.
1518-20 Wabash-av., 5 rooms; $20 and $22.50.
4711-59 CALUMET-AV., A FEW DESIRABLE FLATS, 5 ROOMS; $23 to $45. BEST FLATS IN THE CITY AT THESE PRICES. AGENT AT BLDG., 4739 CALUMET-AV.

TO RENT—MODERN FLATS— ...The Arapahoe, Vincennes-av. and 42d-st., 4-6 and 8 room flats in the beautiful building; all modern conveniences. See janitor.
4519 Lake-av., 7 room flats on 1st and 2d floors; steam heat; hardwood floors, etc.; $32.50 to $37.50.
4311-13 Lake-av., 7 room flats on 1st and 2d floors; all modern; near Illinois Cent.; $45 and $50.
4306 Lake-av., 5 rooms, 1 floor; only $25.
Berkeley Block, cor. Berkeley-av. and 43d-st., 6 room flats; beautiful arrangement; steam heat, etc., $25; also 6 rooms on corner, $35.
TROTTER & KIMBALL, 70 La Salle-st. S. S. office, 58 E. 43d-st. Phones Main 3413, Oak. 1060.

## To Rent—Drexel Boulevard.

4432-54-56 and 58 Drexel Boulevard. Corner of 45th-st. Elegant new apartments of 9 and 10 rooms. Rentals from $125 per month and upward. Apply to attendant at building or to

S. W. Cor. State and Madison-sts., Care Chicago Savings Bank.

TO RENT—55TH-ST. AND CALUMET-AV.— ...New 4, 5, 6, and 7 room flats overlooking park and boulevard; fine outside lights; third floor is now ready for occupancy and newly decorated; rent $35 and $40. P. F. McCARTHY & CO., State and 39th-sts. 51st and Prairie. OFFICES OPEN EVENINGS.

TO RENT—6403 GREENWOOD-AV., 3D FLAT, 8 rooms; magnificent outside light; will decorate to suit; $37.50, but special price to good tenant. JOHN E. COLNON & CO., 90 Washington-st.

TO RENT—4228 INDIANA-AV.—8 AND 9 ROOM flats, steam heat, hardwood floors; third floor is now ready for occupancy and newly decorated; rent $35 and $40. P. F. McCARTHY & CO., State and 39th-sts. 51st and Prairie. OFFICES OPEN EVENINGS.

TO RENT—6403 GREENWOOD-AV., 3D FLAT, 8 rooms; magnificent outside light; will decorate to suit; $37.50, but special price to good tenant. JOHN E. COLNON & CO., 90 Washington-st.

TO RENT—2624 INDIANA-AV. [NEW BUILD... ...ing], 5d flat, 6 rooms; magnificent outside light; beautiful woodwork; will decorate to suit; $50. See janitor; basement of 2626. JOHN E. COLNON & CO., 90 Washington-st.

TO RENT—4739-43 PRAIRIE-AV.—ELEGANT 6 room flats, thoroughly modern and light; rent $40 to $45. MOORE & NEWMAN, 43d and Grand-blvd.

TO RENT—FURNISHED APARTMENT, KEN... ...wood; 7 rooms; near the lake; reasonable rent; special inducements to desirable party willing to take for 9 months only. 4450 Ellis-av. Stark-st.

TO RENT—VERY MODERN 4 AND 6 ROOM flats in apartment building n. w. cor. 50th-st. and Vincennes-av.; $30 and $40 per month. B. R. DE YOUNG & CO., R. 49, 107 Dearborn-st.

TO RENT ELEGANT 7 ROOM FLAT, 5327 MICHIGAN-BLVD.; finely finished in various hardwoods; tile bath; possession at once. ONLY $47.50. A. H. LORD, 145 La Salle-st.

TO RENT—KENWOOD—4740-2 LAKE-AV., DE... ...sirable duplex 7 r., mod., sun lighted; roof garden; overlooking lake; 1 block from I. C. or trolley; $40-$45.

TO RENT—4220 BERKELEY-AV. NEAR 43D, elegant flat, 5 rooms, $25. 156 E. 43d-st., near Ellis-av., 8 rooms, $30. MOORE & NEWMAN.

TO RENT—PARK GATE BUILDING, 63D AND ...Jackson Park, 7 and 8 room flats; decorated; steam, elevator, phone; all outside rooms.

TO RENT—308 E. 97TH-ST., 5, 6, AND 7 ROOM flats, from $25 to $35; modern, newly decorated. Move in now; rent free after May 1. See evator boy.

TO RENT—4315 CALUMET-AV., 3D FLAT; 8 rooms; steam heat; hardwood; $32.50. MADDEN BROS., 204 Dearborn-st.

TO RENT—LENOX FLAT, 4 ROOMS, $18; steam; hot water; bathroom, range, near I. C. Ry. Office 3537 Cottage Grove-av.

TO RENT—4465 OAKENWALD-AV., 2D FLOOR; modern 7 room flat; overlooking Lake Michigan; $45. Apply to janitor.

TO RENT—5444 INDIANA-AV., 7 ROOMS, FIN... ...ished in hardwood, steam heat; 1½ blocks from 55th-st., elevated.

TO RENT—FLATS, 2 AND 4 ROOMS; STEAM heat, hot water; modern; southwest corner Wabash-av. and 28th-st. See janitor.

TO RENT—FLATS, $10 AND UP; HOUSES, $25 ...to $200. Also bargains for sale. Call on E. E. BALDWIN & CO., 35th and Indiana-av.

## TO RENT—FLATS.

### South Side.

## NEW FLATS. The Kind You Want, AND at the Price You Want to Pay

### 4 ROOMS.

| | | |
|---|---|---|
| 926 E. 53d-st., 1st | | $20.00 |
| 5001 Champlain-av., 1st | | 27.50 |
| 4108 State-st., 2d | | 25.00 |
| 5033 S. 37th-st., 1st | | 25.00 |

### 5 ROOMS.

| | | |
|---|---|---|
| 509 E. 41st-st., 1st | | 35.00 |
| 4136 Calumet-av., 3d | | 35.00 |
| 4130 Calumet-av., 3d | | 32.50 |
| 4286 E. 44th-st., 1st | | 35.00 |
| 4127 Indiana-av., 1st | | 32.50 |
| 5050 Drexel-av., 2d | | 27.50 |

### 6 ROOMS.

| | | |
|---|---|---|
| 728 E. 42d-st., 4th | | 34.00 |
| 5046 Rhoden-av., 2d | | 35.00 |
| 1156 E. 55th-st., 2d | | 32.50 |
| 1145 E. 51st-st., 2d | | 37.50 |
| 3224 Wabash-av., 2d | | 35.00 |
| 5401 Calumet-av., 2d | | 45.00 |
| 5044 Calumet-av., 2d | | 45.00 |
| 5703 Prairie-av., 1st | | 45.00 |
| 5309 Prairie-av., 1st | | 47.50 |
| 5612 Prairie-av., 2d | | 42.50 |
| 5616 Prairie-av., 1st | | 45.00 |
| 4019 Michigan-av., 1st | | 47.50 |

### 7 ROOMS.

| | | |
|---|---|---|
| 5652 Prairie-av., 2d | | 50.00 |
| 4031 Lake-av., 1st | | 35.00 |
| 4108 State-st., 2d | | 35.00 |
| 4467 Oakenwald-av., 2d | | 47.50 |
| 5466 Drexel-av., 1st | | 28.00 |

S. W. cor. Vincennes-av. and 45th, 1st, 2d, 3d ... $30.00 up
4240-41 Michigan-av., 1st, 2d, 3d ... 62.50, 70.00
4008 Grand-blvd., 2d ... 50.00
5616 Prairie-av., 2d ... 47.50

### 8 ROOMS.

| | | |
|---|---|---|
| 4127 Michigan-av., 2d | | 70.00 |
| 4127 Michigan-av., 3d | | 62.50 |
| 4408 Michigan-av., 2d | | 55.00 |
| 5416 Prairie-av., 2d | | 45.00 |
| 5421 Drexel-av., 2d | | 55.00 |
| 4006 Grand-blvd., 2d | | 55.00 |

### 9 ROOMS.

| | | |
|---|---|---|
| 4014 Grand-blvd., 1st | | 65.00 |
| 4618 Grand-blvd., 3d | | |
| 5172 Michigan-av., 3d | | |

## DRAPER & KRAMER, 125 Dearborn-st.

Branch offices: 47th-st. and Calumet-av., 55th-st. and Indiana-av. 47th-st. office open evenings and Sundays. Call for new list, 4 to 9 rooms, at the price you want to pay.

KENWOOD AND HYDE PARK APARTMENTS, $50 AND UPWARDS.

"THE RENAISSANCE," 174 East 51st-blvd., near Washington-av., choice 10 room apartment, finished in genuine mahogany and other costly woods; drop beam ceiling in dining room; tile bath-rooms; elegant appointments throughout; $110 to $125.

4201-5 LAKE-AV., 7 AND 8 ROOM APART... ...MENTS, frontine the new Blackstone Library; one of the finest locations in Kenwood; $60 and upwards.

4540 OAKENWALD-AV., elegant 10 room apartments, finished in expensive woods, dining room finished in Flemish oak, drop beam ceiling, opening private porch overlooking the lake; $75 to $90.

4646 WOODLAWN-AV., 8 large handsome rooms with two bathrooms, located in the choicest residence section of Kenwood; rents $70 and $75.

73-81 EAST 46TH-ST., near Kenwood-av., elegant 10 room apartments, located in the most desirable residence section of Kenwood; rent $95.

MONTICELLO—4569-71 OAKENWALD-AV. STRICTLY FIREPROOF, thoroughly deadened, tile between floors, 7 rooms, handsomely finished; private porch overlooking the lake; $50.

CORINTHIAN—4588 OAKENWALD-AV. One room apartment, finished throughout in hardwoods, east front, overlooking the lake; convenient to Kenwood depot; $55.

5009-5011 MADISON-AV., handsome new bldg., 8 room apartments, finished in hardwoods; choice location; 2 blocks from I. C. at 50th-st.; $75.

4406 GREENWOOD-AV., 8 rooms, beautiful interior finish, elegant dining room and library; $70.

4368 OAKENWALD-AV., delightful corner apartment; all rooms front on street; 7 rooms; $50 and $57.50.

## W. K. YOUNG & BRO., 204 Dearborn-st.

Branch Offices: 43d and Oakenwald-av. 55th and Washington-av.

TO RENT— NEW, MOST COMPLETE.

## COLONIAL APARTMENTS

4119 and 21 ELLIS-AV., SOUTHEAST CORNER BOULEVARD, 7 AND 8 ROOM COMPLETE CORNER APARTMENTS, FINISHED throughout in mahogany, English oak dining rooms, chambers in natural birch and white enamel. Consoles in parlors, mantels and hallways, sideboards, refrigerators, electric lights; two blocks to 43d-st. C. S. station, two blocks to cross town lines, 1 block east Drexel-av.; handsomely decorated. AGENT ON PREMISES.

4313 and 17 GREENWOOD-AV., NEW 6 and 7 room apartments; most complete; finished in every detail; two blocks to Illinois Central 43d-st. station, one block to 43d-st. electric line. CAN BE SEEN TODAY. Don't fail to see these before locating today.

4312 and 14 LAKE-AV., 6 and 7 rooms; new; finished in mahogany, English oak dining rooms; paneled walls, plate and stein rails; hallrees, electric lights; private back porches. OPEN TODAY.

SOUTHARD & TRAINER, 3905 COTTAGE GROVE-AV. DOUG. 704 and 705.

## To Rent— 305-7-9 and 11 East 45th-st.

Near Drexel

## TO RENT—FLATS.

### North Side.

TO RENT— —THE PATTINGTON— —IRVING PARK-BLVD. AND THE LAKE— —THE MOST BEAUTIFUL APARTMENT BUILDING IN THE CITY—

ABSOLUTELY FIREPROOF CONSTRUCTION. STONE, INCHES OF CONCRETE BETWEEN FLOORS, MAKING THE BUILDING THOROUGHLY SOUNDPROOF.

ELECTRIC LIGHT, PURE TABLE ICE, PORCELAIN LINED REFRIGERATORS, COOLED FROM ICE PLANT, AUTOMOBILE GARAGE AND MESSENGER SERVICE FURNISHED FREE OF CHARGE.

7, 8, AND 9 ROOMS. RENTS $68 TO $115.

17 MINUTES' RIDE FROM THE CITY BY NORTHWESTERN ELEVATED EXPRESS TRAINS TO SHERIDAN ROAD EL STATION.

ELEGANT CAFE IN THE BUILDING FOR THE SPECIAL ACCOMMODATION OF TENANTS.

Send for illustrated booklet and floor plans.

W. K. YOUNG & BRO., 504 Dearborn-st. Office in building.

TO RENT—SPECIALLY CHOICE HEATED 7 room apartment, 11 Florence-av.; two blocks east of Wrightwood-av. station Northwestern L.; white frame; hot water; hardwood; gas range, choice neighborhood; ready for occupancy. VERY ATTRACTIVE TERMS TO GOOD TENANT. Key at 2015 Dearborn-st. Also choice 7 room flat, 2412 Belmont-av., near Clark; steam, hot water, hardwood, etc.; $38; also 6 room unheated flat, 1620 Barry-av.; nearly ready for occupancy. Janitor service. BROOMELL BROTHERS, 95 Clark-st. Tel. Main 3028.

TO RENT—AT THE BEAUTIFUL NETHERland, highest class apartments for select tenants; 1 room and bath, $30; 2 rooms, bath and kitchenette, $42; 3 rooms, fourth floor, $42; 9 rooms, second floor, $68; 10 rooms, second floor, $85; size of apartments 45x75 feet, two on floor; also all corner south exposures, lagias screened and flower boxes filled; billiards, gymnasium, automobile garage, beautiful garden, and many other features of high class apartments. Entrance on Lake, between Ransmore and Sheridan-rd. Janitor or your agent.

TO RENT—1404 ROKEBY-ST.—6 ROOM 3D flat and 7 room 1st flat, modern improvements, hot water heat; all rooms large and light; two minutes to Grace-st. "L" station; $45 per month.

### Suburban.

TO RENT—"THE LINCOLN APARTMENTS." 851-853 Hinman-av., Evanston. "The Rookery Block." 1009 Hinman-av., Evanston. 5, 6, and 7 room apartments at $35 per month up; steam heat; hot water; janitor service; mahogany finish; tiled baths; walls in some rooms; sanitary recesses, and canvas; ready for occupants this week. If you care for pure air and pleasant surroundings from your neighborhood you cannot afford to sign a lease until you see these buildings. VAN E. DRESSER, 108 La Salle-st.

TO RENT—THE OAKLAND—OAK PARK AUSTIN-av. and S.-blvd.; new 7 and 8 room apartments; hot water heat; hardwood floors, stairways; tiled baths; mantels, and combination marble entrance, etc. Nr. L. stop. RUEL P. GAY & SON, 79 LaSalle-st. Ex. 1 rents $34, $38, $40. See janitor, or 1st flat, 107, same bldg.

TO RENT—AT EVANSTON—PERFECTLY MODern 6 flat near university, lake, electric and depot; $40 and $42.50. Stewart, 1708 La Salle.

TO RENT—THE AUSTIN—6 ROOM MODERN 2D floor; hot water heat; light all sides; near elevated and surface cars. 435 S. Prairie-av.

TO RENT—ELEGANT 5 AND 6 R. APARTMENTS in new bldg., 230 S. Willow-av. Austin; s. b., h. and l. in service and quarter-sawed oak on premises.

## TO RENT—STORES.

### South Side.

FOR RENT— The Finest Drug Store Corner in the City.

N. W. cor. Lake-av. and 47th-st., opposite the Kenwood Club, Kenwood Institute, and depot. Elegant new bldg., built of white glazed terra cotta. Corner story built especially for a drug store and soda water business; also a small store, suitable for a gents' furnishings, dry goods, shoe, or jewelry business. Apply to W. K. YOUNG & BRO., 504 DEARBORN-ST.

TO RENT—320 DEARBORN, SUITABLE FOR printers. Show room, machine shop; will put in order.

TO RENT—Dearborn, suitable for restaurant, bar, etc. 1 Dearborn, suitable for shoekeeper, tailor, etc. 1 State, with or without flat. 1 Madison, with or without A.-l. basement. PORTER & ERO., 175 Dearborn. Cent. 2828.

TO RENT—STORE. 2 E. 31st-st., near Vincennes-av., store, 22x70, and basement; steam heat; has been occupied for years by McCARTHY & CO., State and 26th-sts. 31st and Prairie. OFFICES OPEN EVENINGS.

TO RENT — STORES 17, THE DONOHUE & MURRAY building, 407-409 Monroe-st.; steam heat.

THE EQUITABLE TRUST COMPANY, 125 Monroe-st.

TO RENT—116 MONROE-ST. LOW RENT FOR OPTICIAN OR ROOFING CO. LONG LEASE. BOWES INVESTMENT CO., Agts., 108 Lalle-st.

TO RENT—182 E. 43D-ST. LARGE LIGHT store in basement, steam heat, etc.; location; reasonable rent. WILLIAM A. BOND & CO., 115 Dearborn-st.

TO RENT—FIRST CLASS STORE, ON ADAMS, between State and Dearborn; gents' furnishings preferred. Apply to WM. DOGERTY & BROS., 167 Dearborn-st.

TO RENT — MICHIGAN-AV. AND 16TH-ST.— Stores desirable for automobile or other business. BOMORE BROS., 1103 Marquette Bldg. Main 2626.

TO RENT—FOR SALOON—211 WABASH-AV.; 5 years' lease. CULTER & COMPANY, 110 Dearborn-st.

TO RENT—STORE AND BASEMENT, 22x80, 1614 State-st.; good location for first class bakery; $40. F. GILDEMEISTER, 1614 Lafayette-av.

TO RENT—STORE—OAKLAND MUSIC HALL building, 3509 Cottage Grove-av. Inquire at 3507. HOLTON, SEELYE & CO., 204 Dearborn.

TO RENT—IN PARK GATE BUILDING, 63D-st. and Jackson Park; store, $18.

TO RENT—STORE, 515 E. 47TH-ST.; BEST business corner on street.

### West Side.

TO RENT—602 HARRISON-ST., STORE, LIVing rooms; shed for horses.

TO RENT—1138 MADISON. Cent. 2828.

TO RENT—3238 OGDEN-AV.—STORE, NOW OCcupied as grocery and market; $30. BAIRD & WARNER, 90 La Salle-st.

TO RENT—STORES, 208-211 W. ADAMS-ST. and 1010 Harrison, cor. Leavitt-st.

### North Side.

TO RENT—CORNER STORE; SUITABLE FOR saloon; Division and Ritchie. Inquire of owner, L. RIDDIFORD, 132 La Salle-st., Room 1007.

TO RENT—75 AND 84 DEARBORN-AV. Inquire of G. Lasher & Son, 41 Clark-st. Tel. C 80.

TO RENT—STORE AND BASEMENT, 584 N. Clark-st., near Schiller.

## TO RENT—OFFICES, LOFTS, ETC.

### Offices.

TO RENT—CORNER OFFICES, SINGLE OR en suite; immediate possession; everything modern; fireproof. Isabella Building, 46-48 Van Buren-st. Wabash-av.

TO RENT—OFFICES AND STOCKROOME SUITable for manufacturers' agents and specialties; all modern conveniences; location central. Garden City Block. Phone Main 1514. Room 808. 56 8th-av.

TO RENT—BANK FLOOR SPACE, ABOUT 1,100 ft.; fine for real estate or insurance. The University of Chicago, 1310 Security Bldg.

TO RENT—LARGE, ELEGANT OFFICE, FIRST floor, Rookery Building, 209 La Salle-st.; private offices; party leaving city. Central 5286, or call Room 1327.

TO RENT—OFFICES AND SALESROOM SPACE in the Unity Building, fireproof, 79 Dearborn-st. Elegant new service; low rents. Janitor.

TO RENT — OFFICES: WASHINGTON AND 8th-av., Firmenich building; single or en suite. AARON W. COCHRAN, Agt., 171 Washington.

TO RENT—DESIRABLE OFFICES AT 196 LA Salle-st. SEYMOUR MORRIS, Room 901, No. 188 Adams-st.

TO RENT—A FEW DESIRABLE OFFICES, AT 181 State-st.; $18 and up. CHAS. V. McBRLEAN, 205 La Salle-st.

TO RENT—FINE LIGHT OFFICE, 14X16, IN Security Bldg.; janitor service; possession at once. Call 209 Dearborn. R. 520.

TO RENT—DESK ROOM, IN QUIET OFFICE; unlimited phone; light; toilet, etc.; $8-$10. 402, 164 Washington-st.

TO RENT—DESK ROOM ON 19TH FLOOR 1ST National Bank Building; $15; references. Address N 132, Tribune office.

TO RENT—PRIVATE OFFICE, CARPETED and furnished; unlimited phone; vault. 625 New York Life Bldg.

TO RENT—$15 TO $20—OFFICES; OAKLAND MUsic Hall, 40th and Cottage Grove-av. HOLTON, SEELYE & CO., 204 Dearborn.

TO RENT—CHOICE CENTRAL PRIVATE OFfice, unlimited phone, vault, in Suite 814-15 Ashland Block. A. J. MONTAGUE, 115 Dearborn-st. Central 5072.

TO RENT—FINE 4 OFFICE SUITE, WHOLE OR part, to dentists or physicians, furnished or unfurnished. Address O 87, Tribune office.

TO RENT—107 LAKE-ST., 2D FLOOR, FINE suite of offices; light; heat, light and vault; $50. Call phone Central 1616.

TO RENT—DESIRABLE OFFICES IN DEXTER and Baltimore Buildings, 84 Adams-st.

TO RENT—FINE DOCTORS' OFFICES. INquire at building, 146 State-st.

TO RENT—SINGLE OFFICE IN SUITE. APply 1180 Monadnock Building.

TO RENT—DESIRABLE DESK ROOM IN UNITT bldg. Call Room 1741.

TO RENT—PRIVATE OFFICE IN LAW SUITE, 167, 159 La Salle-st.

TO RENT—TO PHYSICIAN, HOURS: A. M. OR p. m. office in loop. Call 1409 Masonic Temple.

TO RENT—421 MONADNOCK BLDG., OFFICE or desk room with telephone and stenographer.

TO RENT—OFFICE, 7½X15; FINE R. LIGHT; reasonable to responsible party. 1006 Tribune Bldg.

TO RENT—HALF OF LIGHT OUTSIDE OFFICE; $7. 614, 87 Washington-st.

TO RENT—A GOOD PRIVATE OFFICE IN Suite 405 Chamber of Commerce.

TO RENT—DESK ROOM; ALL CONVENIENCES. 167, 159 La Salle-st.

TO RENT—LA SALLE-ST., FRONT OFFICE; all conveniences; en suite. N 166, Tribune office.

TO RENT—DESK ROOM, 220 DEARBORN, R. 506; good location; all conveniences.

## TO RENT—STORAGE AND SHIPPING.

NEW WAREHOUSE
GARFIELD PARK
STORAGE
COMPANY
1426-28-30-32 WEST MADISON-ST.
(facing Albany-av.)

Finest and best equipped warehouse on the West Side. STEEL ROOMS. HEATED PIANO ROOM. Goods moved from residence to storage floor without rehandling, saving time and breakage. We employ only experienced movers and packers. Shipments to points west at reduced rates. Phone West 116. Office 1430 W. Madison-st. Open evenings until 8 o'clock during April.

## TYPEWRITERS.

TYPEWRITERS—RENTED AND SOLD. Some great bargains in all makes. Renting a specialty. Repairs well done. Call and examine large variety or send for catalogue. ROCKWELL-BARNES COMPANY, 207-209 Wabash-av., Chicago.

TYPEWRITER BARGAINS— ALL THE STANDARD MAKES. Renting a specialty. WEBSTER COMPANY, Phone Main 1840. 211 Madison-st.

THE BLICKENSDERFER TYPEWRITERS— Price, No. 7, $50; No. 5, $35. One-half what the others ask. Office, 277 Dearborn-st.

FOR SALE — SMITH PREMIER TYPEWRITER, almost new; must be sold at once. Address J L 515, Tribune office.

AFTER MAY 1 YOU WILL FIND THE BEST bargains at 212 Dearborn-st., until then at 172 La Salle-st. The Typewriter Exchange.

RENTALS $2 PER MO.; EXPERT REPAIRING. Typewriter Headquarters, 291 Dearborn-st.

## TO LEASE.

FOR LEASE—AT MANCHESTER BY THE SEA, Massachusetts, house, modern in all its appointments, well furnished, built five years ago, located on hilltop overlooking golf course of Essex County Club. Stable having six stalls and large carriage room. Rent for season, $5,000. OGDEN, SHELDON & CO., 24 Church-st., Boston.

TO LEASE—A LEADING DOWNTOWN WEST Side vacant business corner 10 lots; lease for long term; 23,750 square feet; very desirable for large business; large private entrance; splendid light. F. A. WINKELMAN, 100 E. Randolph-st.

TO LEASE—ON RANDOLPH-ST., NEAR Canal, near Butler Bros. and Kelley, Maus & Co.'s big establishments; large lot; best wholesale location; long time; will build for responsible tenant. F. A. WINKELMAN, Owner, 100 E. Randolph-st.

## TALKING MACHINES.

EDISON PHONOGRAPH OR VICTOR TALKING machine; nothing down for 30 days; easy terms; machines exchanged; 10 inch Columbia record for 50c and one any old 10 inch record; 300 Victor needles, 15c; 10 inch record, 30c. Central Camera Co., 31 Adams-st., or 105 Wabash-av.

LTON & HEALY VICTOR TALKING MAchines are the cleanest and most musical; all the new records; easy terms. Wabash and Adams.

## TRUSSES, DEFORMITY APPARATUS.

DR. A. H. PARKER, EXPERT IN THE CURE of rupture and manufacturer of trusses, elastic stockings, supporters, etc. 68 State-st. Chicago. Removes May 1 to 1005 Masonic Temple; satisfaction guaranteed. New York School of Designing, 1511 Masonic Temple.

CHARLES J. STONE CO.—TAILORS' CUTting school, 1108 La Salle-st., Chicago. Day and evening classes. Phone Main 163. Est. 1870.

CROONBORG SARTORIAL ACADEMY, 183-185-187-189 DEARBORN-ST., CHICAGO. PHONE CENT. 3520.

## TYPEWRITING.

500 FINE REMOVAL NOTICES ONLY $1. E. M. WARNER, 414 Unity Bldg. Tel. Cent. 3364.

## WATCHES, JEWELRY, ETC.

# Buy a Gold Watch

Seize the opportunity which is now presented of buying a high grade watch at a low price. Do not delay, but act at once. You may not for a long period have such a watch opportunity again. We are offering now

# Elgin & Waltham

Watches on one dollar payment, one dollar when you take the watch, and one dollar per week until paid for.

# Diamonds

can be bought also on favorable credit terms. Step into our store. Call or write for catalogue. All business confidential. Open daily until 6:30 p. m., Wednesdays and Saturdays until 10 p. m.

# Loftis Bros. & Co.,

DIAMONDS. WATCHES. JEWELRY.
Original Location.
92 to 98 State-st., opposite Marshall Field & Co.

THE WALKER-EDMUND CO.,

702 Stewart Bldg., State and Washington-sts. SPECIAL—Genuine Elgin or Waltham watches, best filled cases, $11. Terms, $1 per week. Rare diamond and watch bargains. Pay as you earn.

$1 DOWN, 70C A DAY, PAYS FOR A FINE Elgin or Waltham watch; 5 years' guarantee; no security, no publicity, no delay. CLAPP & COWL, 68 Washington-st. [Est. 1868.]

WANT DIAMONDS, JEWELRY, FOR CASH; choice Chicagoread estate. Lock Box 514, Chicago.

OLD GOLD, SILVER AND DIAMONDS BOUGHT —W. Becker, Dia. Setter, 160 S. Clark, Fl. 29, 84 f.

## STEAMSHIP LINES.

### Ocean Navigation.

CUNARD LINE— ESTABLISHED 1840. The oldest line crossing the Atlantic.
N. Y. & BOSTON—QUEENSTOWN, LIVERPOOL. Record passage, 5 days 7 hours 23 minutes.
THE MAGNIFICENT NEW TWIN SCREWARDEN "CARONIA" ("Twin Screw"), 676 feet long, 21,000 tons, 21,000 H. P. ONE OF THE LARGEST AND FINEST IN THE WORLD. Sails May 13, June 18, July 11, etc.

| | | |
|---|---|---|
| Campania, N. Y. | May 6 | June 3 July 29 |
| Cymric, Boston | May 13 | June 10 July 8 |
| Umbria, N. Y. | May 13 | June 10 July 8 Aug. 5 |
| Lucania, N. Y. | May 20 | June 17 July 15 Aug. 12 |
| Saxonia, Boston | May 20 | June 17 July 15 Aug. 12 |
| Etruria, N. Y. | May 27 | June 24 July 22 Aug. 19 |
| Carpathia, N. Y. | May 30 | June 27 July 29 Aug. 26 |

GIBRALTAR—NAPLES—GENOA.
N. Y., TRIESTE, FIUME, CALLING AT NAPLES
Ultonia (twin sc.), 10,402 tons.....May 9 June 27
Slavonia (new twin sc.), 10,000 tons..May 23 July 11
Pannonia, 7,440 tons (twin sc.).....June 6 July 25
F. G. WHITING, Mgr., Dearborn & Randolph-sts.

COMPAGNIE GEN'ALE TRANSATLANTIQUE— French line. New York to Havre—Six days. Sailings every Thursday at 10 a. m.

| | | | |
|---|---|---|---|
| La Lorraine | May 4 | June 29 | July 27 |
| La Touraine | May 11 | June 8 | Aug. 3 |
| La Savoie | May 18 | June 15 | July 13 |
| La Bretagne | May 25 | June 22 | July 20 |

New, modern, gigantic Twin-Screw and Express Steamers; naval officers' man-of-war discipline. Company's pier, foot West 14th-st., New York. Hours, 9 a. m. to 4 p. m. daily. $1 to Milwaukee and Racine. 2 p. m. daily. Docks, foot Michigan-av.

## RAILWAY TIME TABLES.

### WESTERN ROADS.

*Daily. ‡Sunday. †Ex. Saturday. †Ex. Sunday. †Ex. Monday.

BURLINGTON ROUTE — CHICAGO, BURLINGTON QUINCY RAILWAY CO.—Union Passenger Station, Telephone, Main 2077. Canal and Adams-sts. City ticket office, Telephone Central 5117. 211 Clark-st., corner Adams. Phone Harrison 4470.

| Leave. | | Arrive. |
|---|---|---|
| * 5:00 pm | Denver Limited—for Colorado and Utah. | * 8:45 pm |
| *10:30 pm | Nebraska Express — for Denver, Salt Lake City, San Francisco, and Twin City Limited — for St. Paul, Minneapolis. | * 7:20 am |
| * 6:30 pm | Pacific Express—for St. Paul, Minneapolis. | * 9:00 am |
| *10:50 pm | Kansas City Express—for Kansas City, St. Joseph, Leavenworth. | * 9:25 pm |
| * 9:15 am | The Fast Mail—for Galesburg, Burlington, Council Bluffs, Omaha, Lincoln, Deadwood, Cody, Billings, Butte, Spokane, Seattle, and Portland. | * 8:00 am |
| * 6:00 pm | Missouri River Express—for Council Bluffs, Omaha, Lincoln & Nebraska p'ts. | * 9:05 am |
| *10:30 pm | Iowa-Nebraska Express—for Burlington, Council Bluffs, Omaha, Lincoln, and Nebraska points. | * 7:20 am |
| *10:30 pm | Day Express—for Burlington, Des Moines, Ottumwa, Creston, Council Bluffs and Iowa points. | * 7:00 am |
| *10:50 pm | Northern Limited—for Rochelle, Oregon, Galena, Dubuque, La Crosse, Winona. | * 9:25 pm |
| *10:30 pm | Northern Express—for Rochelle, Oregon, Galena, Dubuque, La Crosse, Winona. | * 7:00 am |
| * 8:30 am | Illinois-Missouri Express—for Quincy, Brookfield, St. Joseph, Kansas City, Atchison, and Leavenworth. | * 2:30 pm |
| *11:30 am | Illinois Local—Chicago to Mendota, Buda, Galesburg, Farrington, Quincy. | † 2:30 pm |
| | Yates City (†), Canton (†), Vermont (†), Moline (†), Davenport (†), Rock Island (†), Clinton (†). | |
| † 8:30 am | Illinois Local—Chicago to Galesburg, Ottawa, Streator. | † 6:10 pm |
| † 8:30 am | Northern Illinois Local—Chicago to Rochelle, Oregon, Forreston, Rockford. | † 2:20 pm |
| † 4:30 pm | Illinois Local—Chicago to Mendota, Ottawa, Streator, or Rochelle, Rockford, Sterling. | †10:35 am |

ROCK ISLAND SYSTEM. LA SALLE STATION, on the elevated loop. Van Buren and La Salle-sts. Phone H. 4676. Ticket office, 91 Adams-st. Phone C. 4466.

| Leave. | | Arrive. |
|---|---|---|
| Davenport, Des M'nes, Omaha | * 9:45 am | *10:25 pm |
| CALIFORNIA FAST MAIL. Kansas City, Denver, Colorado Springs, Pueblo. | * 9:00 am | *10:25 pm |
| Davenport, Des Moines, Omaha | * 9:45 am | *10:25 pm |
| Peoria Fast Express | * 9:00 am | *10:25 pm |
| Illinois and Davenport Local | * 9:00 am | * 4:50 pm |
| Des Moines and Council Bluffs Mail | * 1:30 pm | * 1:50 pm |
| Fort Dodge | * 1:30 pm | * 1:50 pm |
| Streator and Byron | * 3:00 pm | * 9:40 am |
| St. Charles, Sycamore, Sycamore Local | * 5:15 pm | * 9:40 am |
| Peoria Express | * 5:15 pm | * 9:40 am |
| Wash'n, Oskaloosa, D. Moines | * 5:15 pm | * 1:50 pm |
| Joliet Express | * 5:15 pm | * 9:40 am |
| Joliet Accommodation | * 7:00 pm | * 8:00 am |
| St. Paul and Minneapolis | * 7:00 pm | *10:25 pm |
| Peoria and Keokuk Night Express | * 7:00 pm | * 7:35 am |
| Peru Accommodation | * 7:00 pm | * 7:35 am |
| Joliet Express | * 7:00 pm | * 7:35 am |
| Omaha, Colo. Springs, Denver | 5:45 pm | * 5:30 pm |
| K. C., St. J., Omaha, Atch. | * 6:00 pm | * 9:40 am |
| Peoria Express | * 6:00 pm | * 9:40 am |

GOLDEN STATE LIMITED—For Kansas City, Colo. Springs, Denver, Pueblo, Salt Lake, Los Angeles, San Francisco, Omaha, Colo. and Calif. *10:00 pm *12:00 n'n
Cedar Rap., N. W. and Min. *10:00 pm *10:25 pm
Peoria Day Express *11:30 am * 7:35 am
St. Jo, Des Moines, Omaha *11:30 pm * 7:35 am

CHICAGO AND ALTON RAILWAY— "THE ONLY WAY." City ticket office, 101 Adams-st. Phone Harrison 4470. Union Passenger Station, Canal-st., between Adams and Madison-sts. Phone Main 2120.

| | | |
|---|---|---|
| † Deutschland | Apr. 29 | May 13 |
| † Pennsylvania | Apr. 29 | †Pretoria..... May 20 |
| Hamburg | May 7 | †Albingia..... May 20 |
| †Bluecher | May 13 | Deutschland..... May 27 |

†Grill room. *Gymnasium on board. †Direct. ‡Via Dover for London and Paris to Hamburg.
NEW YORK—NAPLES—GENOA.
PRINZ OSKAR..... May 9 June 27 Aug. 15
PRINZ ADALBERT..... May 23 July 11 Sept. 12
Office of Company, Randolph and La Salle-sts.

ALLAN LINE ROYAL MAIL STEAMERS—
MONTREAL to LIVERPOOL Weekly Sailings
St. Lawrence Route.
Shortest, smoothest and most picturesque
NEW FAST TURBINE TRIPLE SCREW STEAMERS "Victorian" and "Virginian"....12,000 tons each.
NEW TWIN SCREW STEAMERS "Tunisian" and "Bavarian"....10,500 tons each.
Apply to any local agent, or
ALLAN & DOMINION LINE, 24 Clark-st., Chicago.

OCEANIC STEAMSHIP CO.—
(U. S. & A. LINE.)
Sails from San Francisco to HONOLULU every 10 days. To SAMOA, NEW ZEALAND, and AUSTRALIA. SPLENDID 6,300 TON STEAMERS. April 27, May 18, and every 21 days. For HITI once a month. Round the world. $337.50. Address A. S. A. Line, 193 S. Clark-st., or 109 Adams-st., Chicago.

HOLLAND-AMERICA LINE—
NEW YORK—ROTTERDAM, via BOULOGNE.
Sailings Wednesdays at 10 a. m.

| | | | |
|---|---|---|---|
| Statendam | May 3 | June 7 | July 12 Aug. 23 |
| Ryndam | May 10 | June 14 | July 19 Aug. 30 |
| Rotterdam | May 17 | June 21 | Aug. 2 Sept. 6 |
| Potsdam | May 24 | June 28 | Aug. 9 Sept. 13 |
| Noordam | May 31 | July 5 | Aug. 16 Sept. 20 |

Apply to HOLLAND-AMERICA LINE, 60 Dearborn-st. Phone Central 3346.

ANCHOR LINE STEAMERS — NEW YORK, GLASGOW—LONDONDERRY—LIVERPOOL. Caledonia..... May 20
Astoria..... May 13 Furnessia..... May 27
NEW YORK TO MEDITERRANEAN PORTS. Algeria..... May 6 Columbia..... May 17
APPLY EARLY FOR CHOICE BERTHS. For Single or Round Trip Excursion Tickets, 176 JACKSON-BLVD. TEL. HARRISON 1252.

ITALIAN ROYAL MAIL S. S. CO. ROYAL EUROPEAN & GENERALE ITALIANA. TO NAPLES, GENOA, ALEXANDRIA.
Liguria..... May 4 June 28 Sicilia..... May 24
Sardegna..... May 19 Lombardia..... June 14
For further information apply to
HIRZEL, FELTMANN & CO., 9-11 Broadway, N.Y.
J. B. LOWITZ, 161 E. Van Buren-st.

OCEAN RATES TO LIVERPOOL—FIRST CABIN $65.00; second, $40.00; third, $28.50. Hamburg, Bremen, third, $32. Canadian Pacific lines. A. C. SHAW, 228 S. Clark-st., Chicago. Harrison 2168.

COOK'S TOURS TO EUROPE—32 THIS SEASON, $175 to $1,015. All expenses included. THOS. COOK & SON, 234 South Clark-st.

## STEAMSHIP LINES.

### Ocean Navigation.

AMERICAN LINE—
PLYMOUTH—CHERBOURG—SOUTHAMPTON
St. Paul..... May 6 St. Louis..... May 20
New York..... May 13 Philadelphia..... May 27
PHILADELPHIA—QUEENSTOWN—LIVERPOOL
Noordland..... May 6 Friesland..... May 20
Haverford..... May 13 Westernland..... May 27
ATLANTIC TRANSPORT LINE
NEW YORK—LONDON DIRECT.
Menominee..... May 6 Minnehaha..... May 20
Minneapolis..... May 13 Minnetonka..... May 27
LEYLAND LINE.
BOSTON—LIVERPOOL.
Cestrian..... May 7 Devonian..... May 17
Winifredian..... May 10 Canadian..... May 24
RED STAR LINE.
ANTWERP—DOVER—LONDON—PARIS.
Zeeland..... May 6 Vaderland..... May 20
Finland..... May 13 Kroonland..... May 27
WHITE STAR—DOMINION.
NEW YORK—QUEENSTOWN—LIVERPOOL.
Teutonic..... May 3 Majestic..... May 17
Celtic..... May 6 Cedric..... May 20
Oceanic..... May 10 Baltic..... May 24
BOSTON—QUEENSTOWN—LIVERPOOL.
Cymric..... May 13 June 24 July 15
Arabic..... May 27 June 28 July 19
Republic..... June 3 July 12 Aug. 16
to the MEDITERRANEAN via Azores.
FROM NEW YORK.
Cretic..... June 15 July 27 Sept. 28
Romanic..... July 6 Aug. 17 Oct. 5
FROM BOSTON.
Canopic..... May 18 June 24 Aug. 5 Sept. 16
Romanic..... June 8 Aug. 19 Oct. 7
C. H. BROWN, Western Passenger Agent, 504 Dearborn-st. Phone Central 180.

NORTH GERMAN LLOYD
FAST EXPRESS SERVICE.
PLYMOUTH—CHERBOURG—BREMEN.
Kronprinz..May 3, 8 am | Kaiser..... June 6, 10 am
Kaiser.....May 6, 10 am | K. Wm. II..June 13, noon
K. Wm. II..May 10, 1 pm | Kronprinz..June 17, 8 am
Kronprinz..May 17, 8 am | Kaiser..... July 4, 10 am
TWIN SCREW PASSENGER SERVICE.
PLYMOUTH—CHERBOURG—BREMEN.
*Breslau..Apr. 29, 10 am | Barbarossa..June 3, 10 am
Barbarossa..May 11, 10 am | Barbarossa..June 8, 10 am
Gr'fenau..May 11, 10 am | Friedrich..June 10, 10 am
Kaiserin..May 17, 10 am | Kaiserin..June 17, 10 am
Allen.....May 25, 10 am | Allen.....June 22, 10 am
Bremen.....June 1, 10 am | Bremen.....July 6, 10 am
Steamers marked * sail for Bremen direct.
MEDITERRANEAN SERVICE.
GIBRALTAR—NAPLES—GENOA.
F. Irene..Apr. 28, 11 am | F. Irene..June 3, 11 am
*Weimar..May 7, 11 am | F. Albert..June 17, 11 am
K. Albert..May 12, 11 am | K. Luise..June 24, 11 am
K. Luise..May 20, 11 am | F. Irene..July 8, 11 am
*Regency only.
OELRICHS & CO., NO. 5 BROADWAY, N. Y.
H. CLAUSSENIUS & CO.,
General Western Agents, 98 Dearborn-st.

ONLY $60 AND UP
TO FJORDS OF NORWAY.
The new Cruising S. S. Meteor leaves Hamburg on six trips of two weeks' duration.
BOOK NOW.
Full particulars will be sent on application to
HAMBURG-AMERICAN LINE,
37 Broadway, N. Y.
159 Randolph-st., Chicago, Ill.

### Lake Navigation.

GRAHAM & MORTON LINE—
ST. JOSEPH AND BENTON HARBOR.
Daily 9:30 a. m. Sat. and Sun. excepted. Sat. 11:30 p. m. $2 SAVED. Close connection with G. R. & I. R. R. for Holland, Paw Paw Lake, Watervliet, Hartford, and Big 4 & L. S. and L. Sh. systems.

SAVED. GRAND RAPIDS AND HOLLAND. SAUGATUCK. Allegan, and all northern Mich. every night, including Sunday, 5 p. m. ONLY DIRECT LINE TO LAKE SUPERIOR— Steamer leaves Saturday 11 p. m. Dock foot of Wabash-av. Phone Central 2162.

DUNKLEY WILLIAMS CO., SOUTH HAVEN Line, new "White Flyer," To South Haven, Kalamazoo, Battle Creek, and all C. points. Tues. Thurs. Saturday, 12 midnight; Sunday, 11 p. m. Docks, Rush-st. bridge. Tel. Cent. 1465. City Ticket Office, 218 Clark-st.

GOODRICH LINE STEAMERS—$2 TO GRAND Rapids; $1.50 to Grand Haven and Muskegon; 7:45 p. m. daily; $1 to Milwaukee and Racine, 2 p. m. daily. Docks, foot Michigan-av.

## RAILWAY TIME TABLES.

### WESTERN ROADS.

*Daily. ‡Sunday. †Ex. Saturday. †Ex. Sunday. †Ex. Monday.

CHICAGO AND EASTERN ILLINOIS R. R.—La Salle Station, On elevated loop, Van Buren and La Salle-sts. Ticket office, 91 Adams. Phone C. 4466.

| | | |
|---|---|---|
| St. Louis Day Express | *10:37 am | *10:25 pm |
| St. Louis Night Express | *10:37 am | *10:25 pm |
| N. Orleans Special, Montgomery, Birmingham, Atlanta, Jacksonville, Tampa, Evansville, Nashville, Atlanta, Jacksonville, Tampa | * 5:40 pm | *8:20 am |
| Attica, Brazil, Danville, Terre Haute, Shelbyville, Marion | † 7:52 am | †7:40 pm |
| Attica and Veedersburg | † 1:35 pm | †7:40 pm |
| Danville, T. Haute, Evansville, Shelbyville, and Toledo | *11:42 pm | *6:43 am |

WISCONSIN CENTRAL RAILROAD — DEPOT, foot of Park Row. Ticket office, 109 Jackson-blvd, corner of Clark-st. Telephone, Harrison 1394.

| | Leave. | Arrive. |
|---|---|---|
| St. Paul, Minneapolis, Ashland, Duluth | *12:45 am | * 9:40 am |
| | *10:45 am | *10:05 pm |
| | *12:45 pm | *10:40 pm |
| Marshfield, Chippewa Falls, Eau Claire | *12:45 am | * 9:40 am |
| | *10:45 am | *10:05 pm |
| | *12:45 pm | *10:40 pm |
| Waukesha, Fond du Lac, Oshkosh, Neenah | *10:45 am | *10:05 pm |
| | *12:45 pm | *10:40 pm |
| Waukesha Local | *10:45 am | *10:05 pm |
| | *12:45 pm | *10:40 pm |

ATCHISON, TOPEKA & SANTA FE RY.—CITY office, 109 Adams-st. Dearborn Depot, foot of Polk-st. Telephone, Harrison 4900. Depot, Harrison station, foot of Dearborn-st. Phone Harr. 7200.

| | Leave. | Arrive. |
|---|---|---|
| Streator, Galesburg, Ft. Madison | † 1:00 am | † 6:00 am |
| Streator-Pekin Express | † 1:00 am | † 6:00 am |
| Kansas City, Colorado, Texas | † 1:00 pm | † 6:00 am |
| California Fast Mail (Mexico) | † 1:00 pm | † 6:00 am |
| Kansas City Express | †10:00 pm | † 6:00 am |
| THE CALIFORNIA LIMITED—To Los Angeles, San Diego, and San Francisco | † 7:30 pm | †8:15 pm |

CHICAGO GREAT WESTERN RY. MAPLE Leaf Route. Grand Central Station, 30-40 Harrison-st. Office, 115 Adams-st. Phone Harrison 4500.

| | | |
|---|---|---|
| Minneapolis, St. Paul, Kansas City, St. Joseph, Dubuque, Des Moines | * 9:45 am | * 5:30 pm |
| | *11:00 pm | *10:30 pm |
| Omaha, Council Bluffs, and Fort Dodge | *11:00 pm | * 3:30 pm |
| Streator and Byron | * 9:45 am | *10:02 am |
| St. Charles, Sycamore, Sycamore Local | * 5:00 pm | * 7:55 am |

CHICAGO, ILWAUKEE AND ST. PAUL RAILWAY. City ticket office, 95 Adams-st. Phone Harrison 3943. Auto. 1911. From Union Passenger Station, Adams and Canal-sts. Phone Main 2122.

| Leave. April 9, 1905. | | Arrive. |
|---|---|---|
| * 7:15 am | Elgin, Omaha, Intermediate | * 9:35 pm |
| † 7:15 am | Maquoketa, Monticello, Cedar Rapids, Des Moines | † 9:35 pm |
| † 7:45 am | Janesville | † 1:05 pm |
| † 8:00 am | Janesville | † 5:00 pm |
| † 8:20 am | Elgin, Rockford, Janesville | † 9:35 pm |
| | Elgin | *10:25 am |
| * 8:20 am | Elgin | * 6:00 pm |
| | Day Express—Milwaukee | * 9:25 pm |
| * 9:00 am | St. Paul, Minneapolis | * 9:25 pm |
| † 9:00 am | O. Rap's, Wausau, Tomah | †10:10 am |
| † 9:00 am | Waukesha, Mad'n, P. du C. | † 9:00 am |
| | Beloit | † 2:00 pm |
| | Milwaukee and Waukesha | † 1:45 pm |
| | Lake Geneva, Elkhorn, Janesville, Beloit, R. Isl'd, Davenp't, Dub., Maquoketa, C. Rap's | † 1:45 pm |
| † 1:30 pm | Elgin, Rockford, Freeport | † 1:00 pm |
| †*3:00 pm | Berlin, Oshkosh, Res. Dam | † 9:25 pm |
| | Milw., Wau'ka, Mad'n, Beloit | † 4:00 pm |
| † 5:00 pm | Waukesha, Madison, Portage, Reedsburg, Baraboo | † 1:00 pm |
| † 4:00 pm | Janesv., Mad'n, Min. Pt. | † 9:00 am |
| † 5:00 pm | Elgin, Rockford | † 9:25 pm |
| †*5:00 pm | Milwaukee, Waukesha, Madison | †*5:55 pm |
| † 6:15 pm | Savanna, Dub., St. Paul | † 7:35 am |
| † 6:05 pm | Mpls., Ia., Minn., S. Falls | |

The Southwest Limited.

| | | |
|---|---|---|
| * 6:00 pm | Elgin, Rockford, Beloit, Rock Island, Davenport, Ottumwa, Ex. Spgs., K. C. | * 8:20 am |

The Overland Limited.

| | | |
|---|---|---|
| * 6:05 pm | Omaha, San Francisco, Los Angeles, Portland | * 9:25 am |
| * 6:05 pm | Des Moines, Sioux City | * 8:35 am |
| † 6:05 pm | Sioux Falls | † 8:35 am |
| † 6:05 pm | Dwyer—Overland Train |

# ...AY SLUMP ABOUT OVER.

## ...AME IN WHEAT SMALL, MARKET SHOWING FIRMNESS.

...ded Strength in Minneapolis Main ...ason for a Slight Rally Here, ...ick Demand from Millers Being ...derate, Though Much Larger ...ore Before the Break—May Corn ...ly Run the Price Up Some—Shipping Sales Fair—Other Markets.

...ices of the deferred deliveries of wheat ...ctuated sluggishly within a narrow range ...most of the session, ¼c lower to ¼c higher ...the outside, the trade moderate in volume ...d largely local and professional.

...e an indisposition to press the de... further after so severe a break, and ...of opening the buying side too vigor... because of more favorable weather ...the crop prospect, the market ...ed to lack direction for a time, but ...ly showed a little spurt of strength on ...evident exhaustion of the May liquida... and on marked strength in the north... markets, which sent reports of ...d demand and improved sales to mil... Some of the early sellers were con...ed to cover on these conditions, and ...after selling off to 82¾c bid, advanced ...the close to 83½c and stopped at 83¾c ...a net gain of ⅝c for the day. Septem... ended at 80c bid, a gain of ¼c.

...total sales of May were less than 500,000 ...the trade the smallest in months, or ...ctive trade in the delivery began. ...ings were light and scattered, and the ...e of pressure resulted in a firm tone, ...nge from 83½c to 83¾c, and the close ...83½c, showing a gain of ¾c.

...the advance in the northwestern markets ...the important consideration finally, ...and May wheat in Minneapolis up 2⅞c ...of July 2¼c, while Duluth gained 2c for ...and 1½c for July. Minneapolis and ...suggested as one reason for the ...ough there the belief that the Pillsbury ...would take in all of the cash wheat ...for deliveries.

### Decreases in Stocks.

...Minneapolis stocks decreased 600,000 bu ...for the week and a good cash demand was ...ported there both from local and outside ...millers. Duluth stocks decreased 1,200,000 ...for the week and further sales to east... millers were reported. Cash demand ...was moderate and still mainly from ...millers, outside millers still in a wait... mood. Sales were about 83,000 bu. ...There were 65 cars here, compared with 9 ...a year, and 67 were estimated. Primary ...had 318,000 bu, compared with 133,000 ...last year. Local export brokers called ...from abroad for Manitoba wheats 1½c ...of late for export and quotations on new ...crop hard winter wheats—there were no bids ...made to out of line. Clearances were ...fair, be, all flour, for the day and ...000 bu for the week. Argentine ship... were 3,040,000 bu, or 600,000 bu over ...estimate, but 384,000 bu less than a year ...Liverpool prices were ½d higher to ¼d ...Paris ½c lower to ¼c higher. An es... of Indian shipments of 656,000 bu for ...week was current.

...No speculative trade was not important ...volume or concentration. No one house ...as much as 100,000 bu of May either to ...or sell, and trade in July was not heavy. ...was some selling for northwest ac... on one of the early bulges in spite of ...strength in northwestern markets. ...were signs also of Armour selling on ...of the early bulges, but it was thought ...wheat was taken back later around the ...price through another set of brokers.

### Bulls Support Corn.

...was little local selling in corn early ...which were double the estimate, ...still light at 156 cars, and favorable ...But tightness developed in the ...support of the bull interest, as has ...uniform rule of late, and there was a ...ally from 45¾c to 46¾c. There were ...of about ½c from this point, one ...Armour selling, but the market re... time, and closed at the top price ...net gain of ½c, and only ¼c under ...compared with a discount of ⅝c the day ...

...shorts were made a little uneasy by ...w of strength and the claims the ...would take in the contract corn in May, ...there was considerable buying of May ...sales of July, narrowing the differ... Cash prices were ¼c to 1c higher, and ...was a fair cash demand, particularly ...low corn, with shipping sales of 375,... all of which helped the bulls in ad... prices.

...ipts were estimated at 56 cars for the ...Total primary receipts were only 183,... compared with 294,000 bu last year. ...ances were 326,000 bu for the day and ...000 bu for the week. The seaboard re... export sales of 40,000 bu. Argentine ...ments were 934,000 bu, compared with ...bu a year ago. Liverpool futures ...¾d to ¼d. The advance in prices was ...ing of May by Bartlett-Frazier, Nye... and Fyfe-Manson. A. S. White was ...ger of May and McReynolds took May ...sales of July. Armour sold May and ...-Leland were large sellers of July.

### Changing Trade in Oats.

...e was a mild predisposition to ...because of the favorable weather, ...and warm after the rains, but this was ...by the influence of the corn strength, ...closing prices were steady to ⅛c higher, ...to the most. The trade was principally ...commission longs selling May and ...July, while cash houses bought May ...held July, the supply of May being hardly ...to the demand. Receipts were light, ...cars in and 56 estimated. Cash prices ...steady to ½c higher, shipping sales ...100,000 bu. Clearances were 4,000 bu.

### Lower Range in Provisions.

...Provisions had a sinking spell early on ...liquidation through commission ...and the market met with no strong ...port on the decline. At the close pork ...showed a loss of 17½@20c, lard of 2½@5c, and ...of 5c, with the carrying charges slightly ...lower. Selling was general early and ...particularly heavy of pork. On the decline ...short shorts covered, Weil a leader, and ...was fair buying of July ribs and lard ...White. There was a decline of 5c in ...at the yards, and local hog receipts ...20,000 head, and 11,000 are estimated ...day. At the leading western packing ...there were 51,800 hogs, against 73,400 ...year. Cash demand continues to rule ...Liverpool quoted a decline of 6d in ...

### Rye, Barley, and Seeds.

...Rye was dull and heavy. May offered at ...April 73c, and September 60c. A car ...to 2 spot sold at 74½c. No receipts were ...

...In barley the range of sales was the same, ...grades 38@48c, and screenings 26@ ...There were 15 cars inspected in.

...Flax seed was steady and dull. May No. ...and April were held at $1.25½ and No. 1 ...Northwestern at $1.40. Receipts were 2 cars ...at Minneapolis, 5 at Duluth, and 1 car here. ...Timothy seed offerings were moderate ...and the sales ranged from $2.25 to $2.80. ...Prime was nominally $2.90, and September ...$2.80 bid.

...Old clover seed was $13.50, and bag lots ...$12.25.

### Range of Active Futures.

WHEAT.

| | Open. | High. | Low. | Closing. Apr. 28. | Apr. 27. |
|---|---|---|---|---|---|
| May | 82¾@83 | 83¾ | 82¾ | 83¾ | 83 |
| July | 82¾@82¾ | 83½ | 82¾ | 83¾ | 83 |
| Sept. | 79¾@80 | 80¼ | 79¾ | 80-⅝ | 79¾-¾ |

CORN.

| | | | | | |
|---|---|---|---|---|---|
| May | 45¾-46 | 46¾ | 45¾ | 46¾ | 46-46¼ |
| July | 46¼ | 46¾ | 46¼-½ | 46¾ | 46¾-½ |
| Sept. | 46¼ | 46¾ | 46¼ | 46¾-¼ | 46¼ |

OATS.

| | | | | | |
|---|---|---|---|---|---|
| May | 28¾ | 28¾ | 28¼ | 28¾ | 28¾ |
| July | 28¾-28¾ | 28¾ | 28¾ | 28¾-28¾ | 28¾ |
| Sept. | 28¼ | 28¾ | 28¼ | 28¾ | 28¾ |

MESS PORK.

| | | | | | |
|---|---|---|---|---|---|
| May | 11.87½ | 11.87½ | 11.70 | 11.72½ | 11.92½ |
| July | 12.25 | 12.25 | 12.05 | 12.07½ | 12.25 |

LARD.

| | | | | | |
|---|---|---|---|---|---|
| May | 7.05 | 7.07½ | 7.00 | 7.05 | 7.07½ |
| July | 7.22½ | 7.22½ | 7.20 | 7.22½ | 7.25 |
| Sept. | 7.37½ | 7.37½ | 7.35 | 7.37½ | 7.40 |

SHORT RIBS.

| | | | | | |
|---|---|---|---|---|---|
| May | 6.80 | 6.82½ | 6.75 | 6.77½ | 6.82½ |
| July | 7.10 | 7.10 | 7.05 | 7.07½ | 7.10 |
| Sept. | 7.30 | 7.30 | 7.25 | 7.27½ | 7.32½ |

### Movement of Produce.

...Receipts and shipments of produce for the last ...twenty-four hours, as compared with last year:

| | Receipts— 1905. | 1904. | Shipments— 1905. | 1904. |
|---|---|---|---|---|
| Flour, bbls | 17,860 | 22,680 | 17,977 | 18,137 |
| Wheat, bu | 170,000 | 12,000 | 13,541 | 16,559 |
| Corn, bu | 76,500 | 180,400 | 347,386 | 180,960 |

## INTERESTING TRADE GOSSIP ON 'CHANGE.

While some houses found demand for cash wheat slow, others reported an improved demand and inquiries coming from a wider territory than for some time. Three houses did practically all the business, 85,000 bu, mixed lots, including 25,000 bu western wheat. Prices on the sample tables were up more than the futures and in the last two days there has been an improvement of 1@2¼c in practically all grades relative to the May price. No. 3 red sold at 91c, No. 3 hard at 83@85c, No. 2 hard at 89¾@89½c, and No. 3 spring at 91c. At Minneapolis there was an advance of 2¾c in No. 1 northern in store, to 98c, and at Duluth a 2c advance, to 91c. Kansas City was firm. No. 2 hard 83@90c f. o. b. Domestic demand for corn was better, sales 350,000 bu No. 3 and No. 3 yellow lake and rail, and 35,000 bu for export. One cargo of 85,000 bu No. 3 sold at ⅝c over May, c. i. f. Buffalo; one of 100,000 bu high colored Nebraska corn at 2c over May, and a lot of 50,000 bu yellow at 5c over. Oats sold slowly, the total 100,000 bu white clipped. Export bids on oats from London were ½c out of line.

At a special meeting of the directors yesterday afternoon receipts for 20,000 bu rye held in the National elevator were declared regular for delivery, and Harris-Scotten posted a notice, as a measure of protection for the holders of the receipts, who are unknown, asking that they present them for sale to their firm. The grain was taken into the National elevator by Harris-Scotten, under protest, fifteen months ago, the rye not believed to be No. 3, in spite of the fact the state inspection department and the board of trade samplers passed it. The loading out of 5,000 bu of the lot by Holabird-Wrenn to fill a cargo brought about a change in the grading, the grain committee being appealed to and grading the rye No. 3.

"I am still bearish on corn," said Joseph Griffin of the Glucose company, "and think the market will sell down to 40c this summer. There is plenty of corn in the country. Receipts are light, because farmers are busy with their spring work, but we have been buying corn right along, and were blocked last week, where usually we are scouring the country for corn at this time of the year. The clear, warm weather coming after the rains is just what is needed to give the crop a fine start, and farmers will be selling again when their spring work is done."

There are no more complaints from the winter wheat belt of drought, the recent generous and well distributed rains having drowned out that particular cause of grief. They also appear to have drowned the Hessian fly in Nebraska, for it has not peeped for several days. The only crop complaints of late are those caused by red rust in Texas. In the spring wheat section of the northwest it has been too dry to give the crop a good start, but there were scattered showers there yesterday, including some in the Red river valley, and conditions apparently are becoming showery.

Argentina seems to be shipping new corn faster this year than usual. Shipments for the week were 934,000 bu, compared with 290,000 bu the previous week and 592,000 bu a year ago. It was not until the third week of May last year that exports approached the million bushel mark. The Argentine visible supply is over twice that of last year—1,756,000 bu, compared with 668,000 bu. Argentine wheat shipments 3,040,000 bu, compared with 3,424,000 bu last year.

"There are still hints of damage by insect life in winter wheat that may become more pronounced with the advent of warmer weather, also fears respecting poor seed wheat in the northwest," says C. K. Sackett. "Political matters abroad are not serene, and all in all, it would not be surprising should it develop that bearish sentiment is too enthusiastic, with selling operations carried to extremes."

The break in wheat has made some people bearish. A traveling man for a big wholesale house writes a board of trade friend: "The trouble with wheat is our awful loss in exports for fourteen months, our gloomy prospects for winter wheat, and the fact that 80c for wheat is now much too high. We have unlimited stocks in hand and in sight. So no famine need be feared."

There will be some wheat out on delivery on Monday, and a good deal of corn and pork. Deliveries of oats, lard, and ribs are expected to be light, for the same reason that elevators in the one case and packers in the other have been changing over from May to July. Elevator shorts in May have been afraid of losing their stocks if they were delivered out.

"Wheat and oat crops in this part of the country," said a Springfield (Ill.) message to Ware-Leland, "are the finest ever seen. Farmers say they will cut wheat June 10 this year. Two-thirds of the corn plowing is done, and they say the largest acreage ever known will be put in."

"The May corn bulls," said a bear, "are trying cleverly to improve the situation by sending themselves bullish messages from domestic points and from Liverpool, in which market they are probably long also, but the shipping demand continues dull, and the speculative situation is strained."

The Modern Miller says: "Under the influence of warmer weather and plentiful moisture, the winter wheat crop has recovered from the unfavorable effects of low temperatures and drought. Present prospects are excellent, pointing to a yield of 475,000,000 bu on the acreage under cultivation."

Bradstreet's reports exports as follows:

| | Wheat and flour, bu. | Corn, bu. |
|---|---|---|
| This week | 1,260,000 | 1,883,000 |
| Last week | 1,242,000 | 2,255,000 |
| Last year | 1,010,000 | 190,000 |
| Since July 1 | 52,308,000 | 67,264,000 |
| Same time previous year | 121,723,000 | 48,935,000 |

A St. Louis message to Bartlett-Frazier says: "A conservative party just back from southern Illinois says wheat prospects not at all promising, and farther north they report fly in the wheat."

Estimated receipts for today are: Wheat, 67 cars; corn, 56 cars; oats, 56 cars; rye, 1 car; barley, 18 cars; hogs, 11,000 head.

There were charters for 400,000 bu corn to Buffalo, part at 1c and part at 1¼c.

| | | | | |
|---|---|---|---|---|
| Oats, bu | 126,000 | 91,200 | 131,417 | 99,410 |
| Rye, bu | ... | 950 | 2,931 | 1,643 |
| Barley, bu | 49,500 | 26,400 | 11,079 | 5,600 |
| T. seed, lbs | 2,400 | 120,000 | 14,400 | 39,200 |
| C. seed, lbs | ... | 38,900 | 1,460 | 2,650 |
| O. seed, lbs | 1,610 | 116,200 | 17,503 | 150,620 |
| F. seed, bu | 2,300 | 225 | ... | 1,015 |
| C. meal, lbs | 1,525,574 | 320,670 | 2,200,188 | 2,070,160 |
| C. meats, c's | 12 | ... | 3,268 | 6,218 |
| D. beef, lbs | 1,104,000 | 537,651 | 2,330,377 | 3,140,340 |
| Pork, brls | 18 | ... | 12 | 680 |
| Lard, lbs | 176,190 | 430,403 | 531,447 | 1,445,820 |

GRAIN INSPECTION.

| | No. 2 and better. | No. 3. | Stand-ard. | No. 3. | Low grade. | Total |
|---|---|---|---|---|---|---|
| Winter wheat | 4 | ... | 35 | 1 | ... | 40 |
| Spring wheat | 16 | ... | 7 | 2 | ... | 25 |
| Corn | ... | ... | 5 | 83 | 68 | 156 |
| Oats | 11 | 17 | 31 | 13 | 72 | |
| Rye | ... | ... | ... | ... | 15 | |
| Barley | ... | ... | ... | 12 | ... | |
| Totals | 31 | 17 | 159 | 96 | 308 | |

Inspected out: Corn—No. 3 yellow, 13,275 bu; No. 3, 14,750 bu. Oats—Standard, 1,200 bu. Loaded from inspected elevators: Wheat—Winter, 24 cars and 20,000 bu No. 2 hard, 35 cars No. 2 red, 2 cars No. 3 red; spring, 2 cars No. 1 northern. Corn—2 cars and 80,000 bu No. 2 yellow, 42 cars No. 3 yellow, 3 cars No. 3 white, 13 cars and 25,000 bu No. 3, 10 cars No. 2. Oats—3 cars No. 2 white, 22 cars and 60,300 bu No. 3 white, 86,500 bu No. 3. Rye—6,300 bu No. 3.

### Cash Produce Transactions.

FLOUR—Easy. Hard spring [favorite brands], $5.80@6.00; hard patents [in wood], $5.00@5.10; straight [export bags], $4.70@4.80; clear [export bags], $3.60@3.70; soft winter patents [export bags], $4.70@4.80; straight, $4.50@4.60; hard winter patents [export bags], $4.60; clear [export bags], $3.70@4.20; rye flour, brls., $4.05@4.35; sacks, $3.80@4.10.

WINTER WHEAT—Prices up ⅝@1½c. Sales in store and to arrive, 85,000 bu mixed lots on private terms. Free on board: No. 3 red, 91c; No. 3 hard, 83@85c; No. 2 hard, 89¼@89½c.

SPRING WHEAT—Higher. Free on board: No. 3 spring, 91c.

CORN—Prices ½@1c higher. Sales in store and to arrive, 375,000 bu for shipment on p. t. Free on board: No. 4, 43@45½c; No. 3, 46¼@47¼c; No. 2 yellow, 45¾c; No. 3 white, 47@47¼c. Billed through: No. 4, 44¼@46c; No. 3, 45¾c; No. 3 yellow, 46½@46¾c.

OATS—Steady to ⅛c higher. Sales in store and to go, 160,000 bu white clipped for shipment on p. t. Free on board: No. 4, 28½c; No. 4 white, 29@29½c; No. 3, 30c; No. 3 white, 29¼@31¼c; standard, 30@32c; No. 2, 30@30¼c; No. 2 white, 31¾@32c. Billed through: No. 3 white, 30@30¾c; standard, 29@31c.

RYE—Slow. Sale free on board: No. 2, 74½c.

BARLEY—Steady. Sales free on board or switched, by sample: Screenings, 25@37½c; barley, 40@46½c.

PROVISIONS—Cash lots: Pork, $11.70@11.75; lard, $7.02½@7.05; ribs, $6.62½@6.87½.

BEEF—Quiet and steady. Prices quotable as follows: Beef hams, $18.00@18.50; extra mess beef, $9.50@10.00; plate beef, $11.00@11.50; extra plate beef, $11.50@12.00. Tallow steady at 5¼@5¾c for edible, 5¼@5¾c for prime packers, 4¾@4¾c for No. 1 do, and 3¾@4¾c for No. 2 do. 4¼@4¾c for city renderers, 5@5½c for prime country, 5¾@5¾c for No. 2 do. Oleo-stearine in moderate demand and quotably steady at 8¾@8½c.

GREASE—Quiet and steady at 3¼@3¾c for brown, 3½@3¾c for yellow, 3½@3¾c for house, 4¼@4¾c for B white, and 4¾@5c for A white.

COOPERAGE—Offerings fair and demand moderate. Ash pork brls, 87½@90c; oak pork brls, $1.00@1.02½; lard tcs, $1.22@1.25. No sales reported.

WHISKY—Steady, basis of $1.23 for finished goods.

HAY—Dull. Receipts, 930 tons; shipments, 21 tons. Sales on track: Not graded timothy, $8.00@12.00; not graded prairie, Iowa, $8.50; Kansas, $9.50@10.00. Free on board and switched: Not graded timothy, $9.00@12.00; not graded prairie state, $8.50; Kansas, $10.00@10.50.

STRAW—Rye straw quotable at $9.00@9.50; wheat straw at $6.00@6.50, and oat straw at $6.00@6.50. Sales on track: Oat, $6.00.

## DOMESTIC PRODUCE MARKET.

NEW YORK, April 28.—Wheat—Receipts, 31,000 bu. Spot firm; No. 2 red, 91½c, nominal, elevator; No. 2 red, 92¾c, nominal, f. o. b., afloat; No. 1 northern, Duluth, 90½c, f. o. b., afloat; No. 1 hard, Manitoba, 90½c, f. o. b., afloat. As a whole wheat was steady, averaging about ½c above the close, with final prices ⅝@⅞c net higher. May closed 91¾c, July closed 88½c, September closed 84¼c.

Corn—Receipts, 104,275 bu; exports, 7,142 bu. Spot irregular; No. 2, 56c elevator and 52c f. o. b. afloat; No. 2 yellow, 53¼c; No. 2 white, 52¼c. Opening steady, the market broke, to rally later, closing ¼@⅜c net higher; May closed 51¾c, July closed 51¾c.

Oats—Receipts, 63,000 bu; exports, 3,795 bu. Spot market steady; mixed oats, 26@32 lbs, 34½@35c.

Cotton seed oil—Firm; yellow, 26½@27c.

Sugar—Raw nominal; fair refining, 4c; centrifugal, 96 test, 4¾c; molasses sugar, 3¾c. Refined quiet.

### Quotations on Coffee.

Coffee—Spot, Rio, steady; No. 7 invoice, 7¾c; mild steady; Cordova, 10¾c. Futures opened steady at an advance of 5 to 10 points and later sold up to a net gain of 10 to 15 points, and was finally steady at a net gain of 10 points. Sales, 48,000 bags.

| | Open. | High. | Low. | Close. | Previous close. |
|---|---|---|---|---|---|
| April | ... | ... | ... | ... | 7.35 |
| May | 7.05 | 7.18 | 7.18 | 7.17 | 7.11 |
| June | 7.04 | 7.27 | 7.15 | 7.27 | 7.04 |
| July | 7.21 | 7.36 | 7.21 | 7.36 | 7.21 |
| August | 7.31 | 7.40 | 7.26 | 7.37 | 7.17 |
| September | 7.37 | 7.47 | 7.36 | 7.47 | 7.22 |
| October | 7.43 | 7.52 | 7.40 | 7.52 | 7.29 |

### Cotton in Liverpool.

LIVERPOOL, April 28.—Cotton—Spot, moderate business done; prices 6 points higher; American middling fair, 4.64d; good middling, 4.32d; middling, 4.16d; low middling, 4d; good ordinary, 3.85d; ordinary, 3.66d; sales, 8,000 bales, including 6,800 American; receipts, 9,000 bales, including 8,600 American; futures opened steady and closed firm.

### Western Grain Markets.

ST. LOUIS, Mo., April 28.—Close: Wheat—Higher; No. 2 red cash elevator, 85¼@90½c; track, 98c@$1.00; May, 85½c; July, 79¾c; No. 2 hard, 90@91c. Corn—Higher. No. 2 cash, 46c; track, 46c; May, 45¾@45¾c; July, 45¾c. Oats—Firm; No. 2 cash, 28c; track, 28¼@34c; May, 27¾c; July, 27¼c; No. 2 white, 31@31½c. Lead—Steady, $4.50. Spelter—Lower, $5.65.

MINNEAPOLIS, Minn., April 28.—Wheat—May opened 83¼c; July, 80¾@83¼c; September, 81¾c. Cash wheat had a strong market. Close: On track—No. 1 hard, $1.00; No. 1 northern, 98c. Flour—First patents, $5.00@5.10; first clears, $4.00 @4.10. Flax—The market is firm and closed unchanged from yesterday. Closing prices were $1.39¾.

KANSAS CITY, Mo., April 28.—Close: Wheat—Dull; May, 80½c; July, 78¾@78¾c; September, 71⅝@71½c; cash No. 2 hard, 83@90c. Corn—Higher; May, 43¼c; July, 43¼@43½c; September, 42¾c; cash No. 2 mixed, 45¼c; No. 3, 45c. Oats—Lower; No. 2 white, 31@32c. Receipts—Wheat, 40 cars.

MILWAUKEE, Wis., April 28.—Wheat—Steady; No. 1 northern, 98@99c; No. 2 northern, 93@96½c; July, 83¾@83½c bid. Oats—Easier; standard, 30¾@31¼c. Corn—Firmer. No. 3, 45½@47¼c; May, 46½c bid.

PEORIA, Ill., April 28.—Cash corn higher. No. 2 yellow, 46¼c; No. 3, 46¼c; No. 4, 45¾c; no grade, 45¼c. Oats—Unchanged. No. 3 white, 29½@30c; No. 4 white, 28½c.

TOLEDO, O., April 28.—Clover seed—Cash and April, $8.75; October, $5.77½. Prime alsike, $7.60. Prime timothy, $1.42½.

### Foreign Produce Markets.

LIVERPOOL, April 28.—Wheat—Spot quiet; No. 1 California, 6s 8d; futures steady; May, 6s 5¾d; July, 6s 6¼d; September, 6s 4½d. Corn—Spot quiet; American mixed, new, 4s 2d; American mixed, old, 4s 10½d; futures quiet; May, 4s 2¼d; July, 4s 2½d.

## CHICAGO LIVE STOCK MARKETS.

The hog market at the stockyards continued its downward course yesterday, and at the close values showed a decline of 5c to 10c. The result is that the level now is 90c to 95c lower for the week. Top hogs were $5.32½. Packers were in control of the market.

Cattle were steady, with light receipts. Few choice steers were offered, and only local buyers made themselves felt.

Sheep and lambs continued steady, but there was little trading. Export wethers sold at $4.75 to $4.85.

### Cattle.

Market conditions were steady, with light offerings. Butcher cattle held up. Canners were steady and cutters slow. Quotations:

| | |
|---|---|
| Export wethers, shorn | $4.75@4.85 |
| Fair to prime wethers | 4.75@5.10 |
| Fair to prime ewes | 4.40@4.75 |
| Yearlings, fair to fancy | 5.00@5.60 |
| Culls, ewes, poor to fair | 3.00@5.00 |
| Bucks and stags | 2.50@3.50 |
| Native lambs, medium to prime, shorn | 6.00@6.35 |
| Native lambs, culls to fair class, shorn | 4.00@5.85 |
| Western lambs, shorn | 5.50@6.40 |
| Western lambs, medium to prime | 7.15@7.40 |
| Western lambs, poor to fair | 5.85@7.10 |
| Western feeding lambs, poor to best | 5.50@6.75 |

### Hogs.

Another decline was scored in the hog market. Quotations:

| | |
|---|---|
| Good to choice shipping | $5.20@5.30 |
| Fair to good butcher weights | 5.25@5.30 |
| Fair to good heavy mixed | 5.15@5.25 |
| Fair to good heavy packing | 5.15@5.25 |
| Light mixed | 5.10@5.27½ |
| Good to choice, 200@225 lb weights | 5.20@5.37½ |
| Fair to good pigs, 65@105 lb weights | 4.50@5.15 |

HOG PURCHASES.

| | | | |
|---|---|---|---|
| Anglo-American | 1,800 | Swift & Co | 2,400 |
| Armour & Co | 2,200 | S. & S | 1,100 |
| Boore & Co | 100 | Small packers and butchers | 1,000 |
| Boyd-Lunham | 1,100 | | |
| Continental | 500 | | |
| Hammond | 500 | Total | 13,000 |
| S. & O | 600 | Shippers bought | 6,000 |
| C. Morris & Co | 1,100 | Left unsold | 4,000 |

### Sheep and Lambs.

There was little trading in sheep and lambs. Values were steady. Quotations:

| | |
|---|---|
| Good to choice steers | $6.00@6.70 |
| Common to medium steers | 5.10@5.90 |
| Inferior to common steers | 4.65@5.10 |
| Good to fancy cows and heifers | 4.40@5.20 |
| Fair to good cows and heifers | 3.25@4.40 |
| Good to choice feeders | 4.25@5.25 |
| Fair to choice stockers | 3.10@4.40 |
| Good cutting and fair beef cows | 2.50@3.20 |
| Common to good canning cows | $ 1.60@2.25 |
| Bulls, poor to choice | 2.25@4.40 |
| Calves, common to fair | 3.00@5.00 |
| Calves, good to fancy | 5.25@6.25 |

### Live Stock Markets Elsewhere.

NEW YORK, April 28.—Beeves—Receipts, 3,898; steers slow and 10c to 20c lower; bulls steady; medium cows, 10c off; others steady to firm. Calves—Receipts, 277; slow to 25c lower. Sheep and lambs—Receipts, 1,309; no demand for sheep and prices nominal; lambs, 15@25c lower. Hogs—Receipts, 2,749; market lower.

KANSAS CITY, Mo., April 28.—Cattle—Receipts, 1,000, including 300 southerns; market strong. Hogs—Receipts, 5,800; market 5c lower; top, $5.25; bulk, $5.10@5.20. Sheep—Receipts, 5,400; market weak to 10c lower.

OMAHA, Neb., April 28.—Cattle—Receipts, 2,500; market 5c lower. Hogs—Receipts, 8,200; market 5c lower; bulk of sales, $5.07½@5.12½. Sheep—Receipts, 2,700; market weak.

ST. LOUIS, Mo., April 28.—Cattle—Receipts, 2,000, including 1,800 Texans; market steady. Hogs—Receipts, 4,500; market steady. Sheep—Receipts, 2,000; market steady.

SOUTH ST. JOSEPH, Mo., April 28.—Cattle—Receipts, 237; quiet and steady. Hogs—Receipts, 5,802; weak, 5c lower. Sheep—Receipts, 797; steady to weak.

## BIG GAIN IN COTTON YIELD.

### Crop Grown Last Year Was 13,584,457 Bales, an Increase of 35 Per Cent.

WASHINGTON, D. C., April 28.—The census bureau has issued the final report on the cotton crop grown in 1904, showing a total production of 13,584,457 bales of 500 lbs. The crop exceeds that of 1903 by 3,491,386 bales, or 35 per cent.

### Oil and Oil Certificates.

NEW YORK, April 28.—Petroleum—Easy.

TOLEDO, O., April 28.—Oil—North Lima, 87c; South Lima and Indiana, 82c.

OIL CITY, Pa., April 28.—Credit balances, $1.29; certificates no bid. Shipments, 73,615 brls; average 74,820 brls; runs, 163,931 brls; average 70,274 brls. Shipments, Lima, 63,213 brls; average 55,678 brls; runs, Lima, 73,465 brls; average 54,774 brls.

## SOME SELLING OF BONDS.

### LAKE STREET AND NORTHWESTERN "L" ISSUES LIQUIDATED.

**Chicago Houses Get Little Satisfactory Information on the New York Market Situation—Too Early to Be Bullish—Banks Show Apparent Gain in Cash—Westinghouse Electric Competition—Rock Island Balance Sheet.**

There was free selling of Northwestern and Lake Street L bonds yesterday on the local exchange. The sales, so far as could be learned, were significant of nothing more than liquidation. Lake Street earnings, or, rather, those of the Chicago and Oak Park Elevated, are showing good increases. Northwestern Elevated is making the best record of any of the lines in the matter of percentage of gain over last year.

In the stock department the Can shares were active but lower. There was no special support in the preferred stock, but it was bought presumably by inside interests, who now own so much of it that it is to their interest to occasionally buy the market.

The Biscuit shares were but moderately active. The common was steady at 61 and the preferred sold near 118.

Chicago Subway was weak, presumably in sympathy with New York. Like American Can, Subway stock is traded in on the New York curb and sympathizes with the general market there. Insiders in Subway stock are not promising anything special in the immediate future. But they say that for those who are able to buy the stock and lay it away they may expect a good return at the end of a year. But the stock market is not made by persons who buy securities to keep.

### Chicago and the Market.

Sentiment on the New York market was locally about the same yesterday as the previous day. Some Chicagoans now in New York who are interested in learning the latest developments find themselves unable to give a satisfactory opinion of the situation.

The following market letter was wired from New York by Dominick & Dominick: "We have had another day of liquidation, with, however, this difference, that on the appearance of what threatened soon after the opening to run into demoralization, heavy supporting orders were placed in the market.

"This had the effect of causing a short covering movement which rallied prices and caused the canceling of selling orders for long stocks.

"Throughout the day, however, from time to time, liquidation appeared in pool stocks and it was the break on this account in Louisville & Nashville and Locomotive which caused the weak closing throughout the list. There seems at this level to be good buying of Union Pacific, Northern Securities and the Steel stocks. London was a large buyer during the morning."

### Bank Statement Forecast.

Known movements of money indicate an apparent net gain in cash by the New York banks of $3,006,500. The banks gained from the interior $3,383,500, but lost $377,000 to the subtreasury, leaving the result as above.

### Westinghouse-General Electric.

It is stated that the Westinghouse Electric and Manufacturing company has been rather aggressive and has captured some large and valuable contracts away from the General Electric. Meanwhile the Westinghouse company has some valuable patents expiring shortly, especially on the induction motors, and the General Electric people see in this an opportunity to cut into the Westinghouse people.

This is taken to mean prospective heavy competition and lower prices to consumers on some lines of goods. This is not considered a trade war, but considerable bitterness is displayed by the General Electric against the Westinghouse, and the contest for each other's business may cause trouble before it is over. The so called patent working agreement was made for 15 years. It has run only 8 years, and it is not believed there is any possibility of the abandonment of the agreement.

The General Electric company reports for the fiscal year ended Jan. 31 last as follows:

| | 1905. | 1904. | Decrease. |
|---|---|---|---|
| Total sales | $39,231,328 | $41,490,618 | $2,259,290 |
| Expenses | $1,740,644 | 32,850,586 | 1,140,042 |
| Profit on sales | 7,481,684 | 8,809,032 | 1,327,348 |
| Royalties, div., and int. | 810,008 | 945,542 | 135,444 |
| Year's profit | 8,291,782 | 9,754,574 | 1,462,792 |
| Sales of sec | *281,927 | 538,044 | *743,283 |
| Total income | 8,573,709 | 9,893,218 | 1,319,509 |
| Int. on deb'n's | 75,872 | 76,007 | 335 |
| Balance | 8,498,037 | 9,817,211 | 1,319,174 |
| Dep't factors | 1,818,492 | 3,026,841 | 1,208,349 |
| Balance | 6,716,545 | 7,790,370 | 1,009,825 |
| Patents, etc., writ. of | 759,564 | 1,470,009 | 710,445 |
| Bal. for div | 5,956,981 | 6,319,370 | 359,330 |
| Dividends | 3,684,384 | 3,568,284 | *176,100 |
| Surplus | 2,275,507 | 2,810,987 | 535,480 |
| Prev. surplus | 7,298,466 | 4,662,702 | *2,635,764 |
| Total surplus | 9,569,106 | 7,293,689 | *2,275,507 |

*Decrease.

### Rock Island Balance Sheet.

The Chicago, Rock Island and Pacific railway company has filed with the New York stock exchange the following:

| Assets— | Feb. 28, 1905. | Sept. 30, 1904. |
|---|---|---|
| Road and equipment | $162,756,306 | $162,518,571 |
| Add. and imp. since July 1, 1904 | 714,907 | 75,094 |
| Expend. for construction, equip., and stocks and bonds of constituent and subsidiary companies | 55,093,224 | 54,357,693 |
| Stocks and bonds of auxiliary companies | 581,812 | 581,812 |
| Treasury securities | 30,615,640 | 21,430,619 |
| Loans and other miscel. investments | 988,617 | 979,010 |
| Material, supplies, and coal | 4,674,072 | 4,560,739 |
| Cash | 7,263,713 | 7,440,079 |
| Station agents and conductors | 1,883,818 | 1,829,336 |
| Companies and individuals | 1,811,125 | 1,604,106 |
| U. S. government | 294,571 | 290,226 |
| Express companies | 259,078 | 69,917 |
| Bills receivable | 10,920 | 65,414 |
| Deferred assets | 2,958,183 | 1,627,131 |
| Funds for addn. and impvs. | ... | 2,500,000 |
| Total | $269,805,693 | $259,935,881 |
| Liabilities— | | |
| Capital stock | $ 75,000,000 | $ 75,000,000 |
| Funded debt | 129,901,000 | 114,351,000 |
| Funded debt of lines purchased | 20,005,000 | 20,005,000 |
| Temporary loans | 12,500,000 | 12,500,000 |
| Current liabilities | 4,251,177 | 5,983,254 |
| Interest and rental liabilities | 4,248,382 | 4,185,586 |
| Equipment and replacement fund | 951,057 | 740,483 |
| Insurance fund | 270,975 | 377,334 |
| Hospital fund | 51,921 | 30,960 |
| Profit and loss (surplus) | 22,657,181 | 22,612,254 |
| Total | $269,805,693 | $259,935,881 |

### New Listings.

An additional $3,164,000 Colorado Industrial company first mortgage 5 per cent 30 year series B bonds have been listed on the New York stock exchange.

The Chicago, Rock Island and Pacific railway company's $7,000,000 additional refunding mortgage 4 per cent bonds of 1994 have been listed, making the total amount listed $32,558,000.

### Street's Western Stable Car.

At the adjourned annual meeting of the stockholders of Street's Western Stable Car line, held day before yesterday, a resolution was passed requesting the board of directors to change the date of holding the annual meeting from the fourth Tuesday in February to the fourth Tuesday in April of each year. The board of directors has changed the by-laws in accordance with the resolution.

### Jennings Real Estate Loan Company.

The directors of the Jennings Real Estate Loan company have declared the usual quarterly dividend of 2 per cent, and an additional stock dividend of 15 per cent out of surplus, making a total dividend of 23 per cent paid on the stock of the company during the first fiscal year of its existence.

### General Financial News.

The reorganization committee of the American Ice company announces that more than 90 per cent of each class of stock has been deposited under the reorganization plan.

The Oregon Short Line has applied to the New York stock exchange to list $45,000,000 of its 4 per cent refunding twenty-five year bonds of 1929.

Kuhn, Loeb & Co. have purchased $25,500,000 American Smelters' Securities company 5 per cent cumulative preferred stock, series B, guaranteed by the American Smelting and Refining company, being part of a total authorized issue of $30,000,000.

### Woodlawn Trust and Savings.

The Woodlawn Trust and Savings bank will open for business May 1 in a new $50,000 building, situated on Sixty-third street, near Woodlawn avenue. The bank is incorporated under the state laws, with a paid up capital of $200,000 and a surplus of $20,000, and takes over the business of the private banking institution of McKey & Poague, which has been established for several years in Woodlawn.

The new bank starts with about $350,000 deposits, and the stock is subscribed largely by people living in Woodlawn and vicinity. The officers are:

President—William D. McKey.
Vice president—Charles M. Poague.
Cashier—Fred C. Bell.
Directors—Arthur W. Tobias, William A. Tilden, Henry W. Hardy, Arthur R. Jones.

### Sales on the Exchange.

The following were the sales on the Chicago stock exchange yesterday:

| Description. | Shares. | Open. | High. | Low. | Close. |
|---|---|---|---|---|---|
| American Can | 2,400 | 12½ | 12⅞ | 12½ | 12½ |
| Do pfd | 1,700 | 70

# MARKET HAS TRYING DAY.

## STRONG SUPPORT IN NEW YORK HALTS BAD BREAK.

**First Hour of Trading Shows Continuance of Plunge of Previous Day, but Wave of Recovery Later Carries Some Stock to Slight Gains, Especially in Northwestern Railroad Group—Near Close, However, a Marked Weakness Develops.**

[BY A SPECIAL CORRESPONDENT.]

NEW YORK, April 28.—[Special.]—The market had a checkered day. Starting on a downward trend, it was supported to firmness, but broke again near the close. During the progress of the recovery the average of prices was lifted above last night and some considerable gains were established, especially in the Northwestern railroad group and the trunk lines. After yesterday's downward plunge there was a fear that the further prices declined the more pressure there would be to sell stocks. This apprehension was justified by the liquidation this morning. Support was attempted at the opening, and the more cheerful tone of foreign markets today aided the effort. It was only by the most vigorous measures of support that the market was saved during the first hour.

The nervousness of the market was easily seen from the quick response to the late break in Louisville and Nashville to 144¾. Locomotive and General Electric also made disconcerting plunges. In a few minutes most of the gains melted away and the closing was weak again.

Bonds were heavy. Total sales, par value, $2,700,000. United States bonds were all unchanged on call.

Money on call firm, 2¾@3 per cent; closing, bid, 2¾ per cent; time money steady; sixty days, ninety days, and six months, 3¼ per cent. Close—Prime mercantile paper, 4@4¾ per cent. Sterling exchange firm, closing steady, with actual business in bankers' bills at 486.50@486.55 for demand and at 484.50@484.55 for sixty day bills. Posted rates, 485@485½ and 487¼. Commercial bills, 484¼@484¾. Bar silver, 59½c. Mexican dollars, 44½c. Government bonds, steady; railroad bonds, heavy.

NEW YORK STOCK TRANSACTIONS.

| Description. | Sales. | Open. | High. | Low. | Close—April 28. | Close—April 27. |
|---|---|---|---|---|---|---|
| Allis-Chalmers | 1,000 | 15 | 15½ | 15 | 15 | 15 |
| Do pfd | 100 | 56½ | 56½ | 56½ | 56½ | 58 |
| Amal. Copper | 117,600 | 81¾ | 82¾ | 79¾ | 81¾ | 81¾ |
| Am. Agr. Chem. | 200 | 26 | 26 | 26 | 26 | 26 |
| Am. Car Fdy | 11,600 | 27¾ | 27¾ | 26¾ | 26¾ | 27¾ |
| Do pfd | 900 | 90 | 90 | 90 | 90 | 90½ |
| Am. Cotton Oil | 700 | 35¾ | 36 | 35¾ | 36 | 35¼ |
| Am. Hide pfd | 1,100 | 47 | 47¼ | 46¾ | 46¾ | 48 |
| Am. Ice | 100 | 8 | 8 | 8 | 8 | 8 |
| Do pfd | 100 | 38 | 38 | 38 | 38 | 38½ |
| Am. Linseed | 900 | 15¾ | 16 | 15¾ | 15¾ | 16 |
| Am. Locomotive | 58,300 | 53¾ | 54¾ | 49¾ | 49¾ | 53¾ |
| Do pfd | 1,800 | 115 | 115¼ | 114¾ | 114¾ | 115 |
| Am. Malting | 100 | 6 | 6 | 6 | 6 | 6 |
| Do pfd | 1,700 | 24¼ | 24¾ | 23½ | 24 | 24 |
| Am. Steel Fdy | 1,000 | 14¾ | 14¾ | 14¾ | 14¾ | 15 |
| Do pfd | 2,100 | 68 | 68 | 67¾ | 67¾ | 68 |
| Am. Smelting | 58,600 | 118¾ | 119¾ | 117¾ | 118¼ | 119¾ |
| Do pfd | 1,900 | 122¾ | 122¾ | 122 | 122 | 122¾ |
| Am. Sugar | 11,800 | 138¾ | 139¾ | 137¾ | 138 | 138¾ |
| Am. Tob. pfd | 5,400 | 90¾ | 90¾ | 90 | 90¾ | 90 |
| Am. Woolen | 4,600 | 37 | 37 | 36¾ | 36¾ | 36¾ |
| Anaconda | 1,800 | 111 | 114 | 110¾ | 110¾ | 114 |
| Atchison | 12,500 | 85¼ | 85¾ | 84¾ | 84¾ | 85 |
| Do pfd | 100 | 107 | 107 | 107 | 107 | 105 |
| A., T. & S. F. | 6,800 | 161 | 161 | 157½ | 157½ | 161 |
| A., C. & W. | 16,600 | 106 | 106¾ | 105¾ | 105¾ | 106¾ |
| Do pfd | 11,800 | 93¾ | 94¼ | 93¾ | 93¾ | 93¾ |
| Brunswick | 1,200 | 15¾ | 15¾ | 15¾ | 15¾ | 15¾ |
| Canadian Pacific | 6,800 | 148 | 149¾ | 147¾ | 147¾ | 148¾ |
| C. of N. J. | 800 | 190¾ | 190¾ | 194½ | 190¾ | 190 |
| C. & Ohio | 9,400 | 51¾ | 51¾ | 50¾ | 50¾ | 51¼ |
| C. & Alton | 600 | 87 | 87 | 85¾ | 85¾ | 87¼ |
| Do pfd | 100 | 80 | 80 | 80 | 80 | 80 |
| C. G. W. | 6,000 | 21¾ | 22¾ | 21¼ | 21¼ | 21¾ |
| Do pfd "B" | 1,000 | 53 | 53 | 52¾ | 52¾ | 53 |
| Do debs | 100 | 84¾ | 84¾ | 84¾ | 84¾ | 85 |
| C., M. & St. P. | 42,800 | 175¾ | 176¾ | 174¾ | 175¾ | 175 |
| C., R. I. & P. & O. | 100 | 100 | 100 | 100 | 100 | |
| C. & N. W. | 1,900 | 212 | 213¾ | 210 | 210 | 213 |
| Chi. Term'l | 300 | 18¼ | 18¾ | 17¾ | 17¾ | 17 |
| Do pfd | 600 | 32¾ | 33¾ | 32¾ | 33¼ | 33 |
| Chi. Un. Trac. | 500 | 8¾ | 8¾ | 8¾ | 8¾ | 8¾ |
| Do pfd | 100 | 38 | 38 | 38 | 38 | 38¾ |
| C., C., C. & St. L. | 600 | 90½ | 90½ | 90 | 90 | 100 |
| Do pfd | 100 | 100 | 100 | 100 | 100 | 100 |
| Colo. Southern | 7,400 | 27 | 27¾ | 26¾ | 27 | 27¼ |
| 1st pfd | 400 | 52 | 52 | 52 | 52 | 52 |
| Colo. Gas | 6,600 | 201 | 203¾ | 200 | 202 | 203½ |
| Corn Products | 2,900 | 12 | 13 | 12 | 13¾ | 12¾ |
| Do pfd | 800 | 61¾ | 62¾ | 61¾ | 62¾ | 62 |
| D., L. & W. | 3,400 | 187 | 187 | 185¾ | 185¾ | 187 |
| D. & R. G. | 300 | 87¾ | 87¾ | 87¾ | 87¾ | 88 |
| D. & R. G. pfd. | 300 | 87 | 87 | 87 | 87 | 88¾ |
| Del. & Hud. | 2,200 | 84 | 84¾ | 84 | 84 | 84¾ |
| Del., Lack. & W. | 3,000 | 41¾ | 41¾ | 41 | 41¾ | 41¾ |
| D., S. S. & A. | 300 | 14 | 14 | 13¾ | 13¾ | |
| Do pfd | 300 | 38 | 38 | 38 | 38 | 38½ |
| Erie | 40,400 | 43¾ | 43¾ | 41¾ | 42¾ | 42¾ |
| 1st pfd | 8,500 | 77¾ | 78¾ | 77¾ | 77¾ | 77¾ |
| 2d pfd | 1,100 | 68¾ | 69¼ | 68¾ | 69 | 69¾ |
| Fed. Min. pfd. | 1,900 | 97¾ | 98 | 96¾ | 96¾ | 97 |
| Gen. Electric | 2,200 | 176 | 177 | 173¾ | 173¾ | 177 |
| Gt. North. pfd. | 1,100 | 277 | 277 | 277 | 277 | 278 |
| Gt. Nor. Ore | 300 | 50 | 50 | 50 | 50 | 50 |
| Hock. Valley | 100 | 92 | 92 | 92 | 92 | 92 |
| Illinois Central | 12,300 | 158¼ | 160¼ | 158¼ | 159¾ | 158¾ |
| Int. Paper | 5,100 | 21¾ | 22¾ | 21¾ | 22¾ | 22¾ |
| Do pfd | 700 | 70¾ | 70¾ | 70¾ | 70¾ | 70¾ |
| Int. Power | 200 | 32 | 32 | 32 | 32 | 32 |
| Int. Pump pfd | 200 | 93¾ | 93¾ | 93¾ | 93¾ | 93 |
| Iowa Central | 200 | 27¾ | 27¾ | 27¾ | 27¾ | |
| K. C. F. S. & M. pfd | 100 | 85 | 85 | 85 | 85 | |
| K. C. So. | 2,600 | 35 | 35¼ | 35 | 35¼ | 35 |
| Do pfd | 3,400 | 80 | 80 | 80 | 80 | 80 |
| Knick. Ice | 300 | 20¾ | 20¾ | 20¾ | 20¾ | 20½ |
| L. E. & W. | 300 | 52 | 52 | 52 | 52 | |
| Lake Shore | 1,000 | 213¾ | 213¾ | 213¾ | 213¾ | 213¾ |
| Long Island | 100 | 64 | 64 | 64 | 64 | 64 |
| L. & N. | 31,500 | 145¼ | 149 | 144¾ | 144¾ | 145¾ |
| Manhattan | 900 | 162¾ | 163¾ | 162 | 163¾ | 163 |
| Metropolitan | 8,100 | 117¾ | 117¾ | 116¾ | 117¾ | 118 |
| Mex. Central | 8,200 | 20¾ | 21¼ | 20¾ | 20¾ | 21 |
| M., St. P. & S. S. M. | 1,000 | 112¾ | 113 | 112 | 112 | 112 |
| Do pfd | 400 | 114¾ | 114¾ | 114¾ | 114¾ | 114¾ |
| Missouri Pacific | 35,300 | 100 | 100¾ | 98¾ | 99¾ | 99¾ |
| M., K. & T. | 8,900 | 29¾ | 29¾ | 28¾ | 28¾ | 29¼ |
| Do 2d pfd | 2,200 | 57 | 57 | 57 | 57 | 57 |
| Nat. Biscuit | 600 | 28 | 28¾ | 28 | 28¾ | 28 |
| N. C. & St. L. | 200 | 149 | 149 | 147 | 147 | 153 |
| Nat. Lead | 1,000 | 61 | 61 | 61 | 61 | 61¾ |
| Do pfd | 100 | 107 | 107 | 107 | 107 | 107½ |
| Nat. Salt pfd | 300 | 46¾ | 46¾ | 46¾ | 46¾ | 46¾ |
| N. Y. Central | 29,100 | 146¾ | 149¾ | 146¾ | 148¾ | 146¾ |
| Northern Pacific | 1,900 | 172¾ | 174¾ | 172¾ | 172¾ | 170 |
| N. Y., O. & W. | 7,300 | 53¾ | 53¾ | 52¾ | 53¾ | 53¾ |
| Norfolk & W. | 1,400 | 79¾ | 79¾ | 78¾ | 78¾ | 78¾ |
| Ontario | 2,900 | 102 | 102¾ | 101 | 101 | 102¾ |
| Pacific Coast | 100 | 67 | 67 | 67 | 67 | 67 |
| Pacific Mail | 1,500 | 40 | 40 | 39¼ | 39¾ | 40 |
| Pennsylvania | 67,500 | 138¾ | 140 | 138 | 139¾ | 138¾ |
| People's Gas | 5,100 | 101 | 101¾ | 100¾ | 101 | 101¾ |
| Pitts. C. C. & St. L. | 200 | 127 | 127 | 126¾ | 126¾ | 127¾ |
| P., C. & St. L. | 300 | 76 | 77¾ | 76 | 77¾ | 77 |
| Pressed Steel | 2,100 | 40 | 40 | 40 | 40 | 40 |
| Do pfd | 400 | 89 | 90 | 89 | 90 | 90 |
| *Pullman | 300 | 228 | 233¼ | 228 | 230¾ | 242 |
| Ry. Steel Spg. | 8,300 | 37 | 38 | 37 | 37 | 36¾ |
| Reading | 97,100 | 93¾ | 96¾ | 93¾ | 96¾ | 93 |
| Do 1st pfd | 500 | 92¾ | 92¾ | 91¾ | 91¾ | 92 |
| Rep. I. & S. | 1,800 | 19 | 19¾ | 18¾ | 19 | 19¼ |
| Do pfd | 2,000 | 76 | 76 | 75 | 75 | 76 |
| Rock Island | 82,200 | 35¾ | 36¾ | 35¾ | 36¾ | 36¾ |
| Do pfd | 3,400 | 75¾ | 75¾ | 75¾ | 75¾ | 76 |
| Rubber Goods | 3,800 | 76¾ | 77¾ | 76¾ | 76¾ | 76¾ |
| Do pfd | 800 | 105 | 106 | 105 | 106 | 106¾ |
| St. L. & S. F. 1st | 100 | 76 | 76 | 76 | 76 | |
| 2d pfd | 100 | 70 | 70 | 70 | 70 | 70 |
| St. L. & W. | 2,200 | 23¾ | 23¾ | 23¾ | 23¾ | 23¾ |
| Do pfd | 3,800 | 62¾ | 62¾ | 61 | 61 | 62¾ |
| Sloss Sheff. | 1,000 | 84 | 84 | 83 | 83 | 83 |
| Southern Pacific | 28,400 | 81¾ | 84¾ | 81¾ | 84¾ | 82¾ |
| Southern Ry. | 6,700 | 31¾ | 32¾ | 31¾ | 31¾ | 31¾ |
| Do pfd | 100 | 90¼ | 90¼ | 90¼ | 90¼ | 90 |
| Stand. Rope | 100 | | | | | 6 |
| Tenn. Coal | 8,300 | 85 | 88¼ | 86 | 86¼ | 88 |
| Texas Pacific | 5,800 | 34 | 34¼ | 33¾ | 33¾ | 33¾ |
| Texas Land | 500 | 42 | 42 | 42 | 42 | 42 |
| Third Ave. | 100 | 127 | 127 | 127 | 127 | 128 |
| Tol., St. L. & W. | 100 | 32 | 32 | 32 | 32 | 33 |
| Do pfd | 200 | 36¾ | 36¾ | 36¾ | 36¾ | 36¾ |
| Twin City | 1,900 | 112 | 112 | 111¾ | 111¾ | 113 |
| Union Bag | 1,000 | 11 | 11 | 11 | 11 | 11 |
| Do pfd | 200 | 77¾ | 77¾ | 77¾ | 77¾ | 77¾ |
| Union Pacific | 255,800 | 122¾ | 123¾ | 121¾ | 122¾ | 122 |
| Do pfd | 400 | 88 | 88 | 88 | 88 | 88 |
| United Inv. | 300 | 40 | 40 | 40 | 40 | 40 |
| Do pfd | 300 | 80¾ | 81 | 80¾ | 80¾ | 80 |
| U. S. Exp. | 4,100 | 31¾ | 31¾ | 30¾ | 31¾ | 31¾ |
| Do pfd | 200 | 94¾ | 94¾ | 94¾ | 94¾ | 95 |
| U. S. Leather | 300 | 11 | 11 | 11 | 11 | 11 |
| Do pfd | 8,100 | 78¾ | 79¾ | 78¾ | 79¾ | 79¾ |
| U. S. Realty | 2,000 | 90 | 90¼ | 90 | 90¼ | 90 |
| U. S. Reduction | 800 | 34 | 34 | 33½ | 33½ | 34¼ |
| Do pfd | 1,000 | 84 | 84 | 84 | 84 | 84 |
| U. S. Rubber | 2,100 | 39 | 39¾ | 38¾ | 39¾ | 39¾ |
| Do 1st pfd | 8,500 | 117¾ | 119¾ | 117¾ | 119¾ | 119 |
| Do 2d pfd | 1,100 | 93¾ | 94¾ | 93¾ | 94¾ | 95 |
| U. S. Steel | 181,100 | 43¾ | 44¾ | 43¾ | 44¾ | 44¾ |
| Do pfd | 188,800 | 100 | 100 | 98¾ | 99¾ | 100 |
| Va.-Car. Chem. | 900 | 45 | 45 | 44 | 44 | 46 |
| Wabash | 2,200 | 34¾ | 35¾ | 34¾ | 35 | 35¼ |
| Do pfd | 3,500 | 42¾ | 43¾ | 42¾ | 43¾ | 43¾ |
| W. Union | 400 | 93¾ | 93¾ | 93¾ | 93¾ | 93¾ |
| Westinghouse | 100 | 173¾ | 173¾ | 172¾ | 173 | 174 |
| W., L. & E. | 100 | 17¾ | 17¾ | 17¾ | 17¾ | 17¾ |
| Do 1st pfd | 1,900 | 39¾ | 40 | 39¾ | 40 | 40 |
| Do 2d pfd | 2,900 | 24 | 24 | 24 | 24 | 24¼ |
| Wis. Central | 1,900 | 21 | 21¾ | 21 | 21 | 21¾ |
| Do pfd | 2,400 | 48 | 48 | 47 | 47 | 48¼ |

*Ex div.

EXPRESS STOCKS.

| | | | |
|---|---|---|---|
| Adams | 220 | United States | 124@128 |
| American | 256@260 | Wells-Fargo | 240@250 |

GOVERNMENT BONDS.

| | | | |
|---|---|---|---|
| United States 2s, reg | | 104¾ | 104¾ |
| Do coup | | 104¾ | 105¼ |
| United States 3s, reg | | 103 | 104½ |
| Do coup | | 103 | 104½ |
| Do small | | 103¼ | 103¾ |
| United States 4s, reg | | 104¾ | 105¼ |
| Do coup | | 104¾ | 105¼ |
| United States new 4s, reg | | 122 | 122¾ |
| Do coup | | 122 | 123¼ |
| District of Columbia 3.65s | | 118½ | 119¼ |
| United States Phil. 4s | | 103 | 103 |

NEW YORK BOND SALES AND QUOTATIONS—10 A. M. TO 5 P. M.

$6000 Am Hide 6s ... 97
40000 Am Tob 4s ... 102¾
214000 do 4s ... 102¾@
35000 Atch 4s ... 102¾@
1000 Atl C L 4s ... 101½
10000 B-O 2½s ... 95¾
5000 B R T 5s ... 100
40000 do conv 4s ... 88¼
7000 B U Elev 1st ... 100¼@
10000 Can So 1st ... 103¾
11000 C of Ga 1st inc ... 92
13000 do 2d inc ... 76¼
4000 Chi Jct 5s ... 107½
1000 M K-T 4s ... 102¾
1000 Mo P 5s of 1917 ... 106½
$4000 Nass Elec 4s ... 87¾
8000 Nat R R M 4s ... 102
6000 do 3½s ... 80¾@
1000 Nat Starch 5s ... 90
1000 N Y C deb 6s ... 102¾
6000 do 3½s ... 100¾@
10000 do L S 3½s ... 91¾
12000 N Y Dock 4s ... 96
8000 N Y El R 1st ... 70
P 5s ... 111@
4000 Norf-W P 4s ... 97¾
40000 Nor P 4s ... 105¾@
7000 do 3s ... 72¾@
4000 O S L 1st 5s ... 125¾@
11000 do 2d 4s ... 97¾@
1000 Penn ... 111
23000 P-B inc ... 72
6000 Rdg g m 4s ... 97¾
1000 R-F J 4s ... 120½
2000 St L-I M R ... 97
G 4s ... 97¾
8000 St L-S F g 4s ... 115½
1000 do con 4s ... 100¾
5000 do 5s ... 99¾
1000 St L S W 1st ... 96½
25000 do con 4s ... 80¾@
4000 St Paul-S C ... 122¼
5s ... 122¼
2000 S A & P 4s ... 80
2000 S A L 4s ... 99¾
3000 So P 5s ... 98¾
44000 do ref 4s pfd ... 97
9000 So Ry St L 4s ... 89¾
3000 do M O 4s ... 97½
3000 Tex P 1st 5s ... 123¾
10000 Term Assn St L 5s ... 121¼
10000 Tol St L-W 4s ... 84
4000 Und London 5s ... 99¾
74000 U P 4s ... 105¾@
3000 do R-G ... 104¾
175000 do conv 4s ... 123¼@123¾
1000 U S 3s reg ... 104¾
7000 U S of M 5s ... 100¾
40000 do 4s ctfs ... 99¾
10000 U S Realty 5s ... 101
5000 U S Reduct 5s ... 96¾@96¾
216000 U S 4s ... 97¼@98
7000 Va Coke 5s ... 93
1000 Wab 1st ... 118¾
15000 do 2d ... 107¾@108
103000 do deb B ... 75@76
10000 do D T 1st 4s ... 94½
20000 do 2d 4s ... 87¾@88
9000 W Md 4s ... 97¾
27000 W Shore ... 105½@
1000 W U 4½s ... 107¼
39000 W L E con 4s ... 94½
2000 Wis C 4s ... 96¾

# IN THE BOSTON MONEY MARKET.

BOSTON, Mass., April 28.—[Special.]—New York specialties were the most prominent issues today in the Boston board. Amalgamated, Steels, and Union Pacific were active, and prices were determined by quotations from New York. Boston coppers were not active, but most of them held up.

| Description. | Sales. | Open. | High. | Low. | Close. |
|---|---|---|---|---|---|
| Adventure | 50 | 4 | 4 | 4 | 4 |
| Allouez | 200 | 21 | 21 | 20¾ | 21 |
| Amal. | 7,370 | 81¾ | 82¾ | 80 | 81¾ |
| Atlantic | 311 | 14¼ | 14¼ | 14¼ | 14¼ |
| Calumet | 17 | 667 | 667 | 665 | 667 |
| Daly West | 30 | 16 | 16 | 14¾ | 14¾ |
| Centennial | 100 | 18¼ | 18¼ | 18¼ | 18¼ |
| Cop. Range | 1,180 | 73 | 73½ | 70 | 70½ |
| Dom. C. & S. | 200 | 30¾ | 30¾ | 30¾ | 30¾ |
| Dom. Coal | 50 | 77¼ | 77¼ | 77¼ | 77¼ |
| Elm River | 150 | 2¾ | 2¾ | 2¾ | 2¾ |
| Greene | 2,715 | 27¾ | 27¾ | 27¼ | 27¼ |
| Granby | 240 | 5¾ | 6 | 5¾ | 5¾ |
| Guan | 200 | 5¾ | 5¾ | 5¾ | 5¾ |
| Michigan | 100 | 12¾ | 12¾ | 12¾ | 12¾ |
| Mohawk | 200 | 40 | 42¾ | 40 | 42¾ |
| Old Dom | 475 | 24¼ | 24¼ | 23¾ | 23¾ |
| Osceola | 835 | 80 | 86 | 80 | 86 |
| Parrott | 6 | 24½ | 24½ | 24½ | 24½ |
| Phenix | 200 | 1¾ | 1¾ | 1¾ | 1¾ |
| Quincy | 37 | 98 | 100 | 98 | 100 |
| Shannon | 1,050 | 7¾ | 7¾ | 7¾ | 7¾ |
| U. S. Mining | 3,465 | 31 | 31¾ | 30¾ | 30¾ |
| Utah | 1,852 | 42¾ | 42¾ | 42¼ | 42¾ |
| United Cop. | 300 | 23¾ | 24 | 23¾ | 24 |
| U. S. Oil | 50 | 9¾ | 9¾ | 9¾ | 9¾ |
| Winona | 175 | 11¾ | 11¾ | 11¾ | 11¾ |
| Wolverine | 130 | 108 | 108 | 108 | 108 |
| Wyandotte | 100 | 1¾ | 1¾ | 1¾ | 1¾ |
| Am. Agr. Chem. | 200 | 20½ | 20½ | 20½ | 20 |
| Do pfd | 900 | 90½ | 90½ | 90½ | 90½ |
| Am. Pneu. | 1,235 | 6¾ | 6¾ | 6¾ | 6¾ |
| Do pfd | 537 | 24¾ | 25 | 24¾ | 25 |
| Am. T. & T. | 1,212 | 144¾ | 144¾ | 144 | 144 |
| Amn. Woolen | 125 | 37 | 37 | 37 | 36¾ |
| Do pfd | 135 | 106¼ | 106¼ | 104¾ | 105 |
| Edison | 34 | 203¾ | 203¾ | 203¾ | 203¾ |
| Mergenthaler | 68 | 200 | 200 | 200 | 200 |
| Mex. Tel. | 190 | 140¾ | 140¾ | 140 | 140 |
| Swift | 137 | 100¾ | 100 | 100¾ | 100¾ |
| Chgo. Juno. Ry. pfd | 10 | 121½ | 121 | 121 | 121 |
| Seattle pfd | 15 | 96¾ | 96¾ | 96¾ | 96¾ |
| Savannah Elec. pfd | 15 | 96¾ | 96¾ | 96¾ | 96¾ |
| Do pfd | 107 | 96 | 96 | 96 | 96 |
| United Fruit | 256 | 106¼ | 106¾ | 105 | 106 |
| United Shoe | 630 | 91¾ | 91¾ | 90¾ | 90¾ |
| Do pfd | 80 | 33¾ | 33¾ | 33¾ | 33¾ |
| West. Elec. | 464 | 177½ | 177½ | 177 | 177 |
| Do pfd | 14 | 117¾ | 117¾ | 117¾ | 117¾ |
| East Boston Land | 250 | 6 | 6 | 6 | 6 |
| Do pfd | 50 | 23¾ | 200 | 23¾ | 200 |
| B. & A. | 307 | 307 | 307 | 307 | 307 |
| B. & L. | 10 | 246 | 246 | 246 | 246 |
| B. & M. | 200 | 150 | 150 | 149¾ | 150 |
| B. & W. | 200 | 31 | 32 | 31 | 32 |
| Do pfd | 94 | 78 | 78 | 78 | 78 |
| Boston Elev. | 148 | 100¾ | 101¼ | 100¾ | 101 |
| Fitchburg pfd | 57 | 147½ | 147½ | 146¾ | 147 |
| Old Colony R. R. | 45 | 212 | 212 | 211¾ | 212 |

# IN FOREIGN MONEY MARKETS.

LONDON, April 28.—Money was much wanted in the market today for stock exchange payments, nearly £3,750,000 being needed for various calls besides the month end requirements, which was partly offset by the distribution of £7,500,000 in dividends. Discounts were firm. Trading on the stock exchange was inactive. Consols opened heavy, recovered a fraction, and relapsed in the afternoon. Home rails were depressed. Americans opened flat on the break in Wall street and rallied smartly to above parity. In the afternoon the receipt of the New York opening quotations caused depression, but stocks rallied and closed firmer. Foreigners were dull and unsettled. Imperial Japanese 6s of 1904 were quoted at 100¾.

PARIS, April 28.—Prices on the bourse today were stronger owing to an official denial of the alarmist reports concerning Morocco. French rentes recovered, the market became calm, and at the close a firm tone prevailed. Russian imperial 4s were quoted at 87.70 and Russian bonds of 1904 at 507.

BERLIN, April 28.—Trading on the boerse today opened quiet with fractional rises in the principal speculative stocks, but prices closed without essential gains.

CLOSING QUOTATIONS OF AMERICAN SECURITIES IN LONDON.

| | Thursday. 4 p. m. | Friday. 4 p. m. | Thursday's N. Y. equity. | Friday's N. Y. close. |
|---|---|---|---|---|
| Atchison | 85¾ | 87½ | 85¾ | 85 |
| Do pfd | 106¾ | 106¾ | 107 | 107 |
| Balto. & Ohio | 110¾ | 109¾ | 109¾ | 110¾ |
| Can. Pacific | 155½ | 153½ | 149¾ | 148¾ |
| Ches. & Ohio | 52¾ | 52¾ | 50¾ | 51¾ |
| Chi. Gt. Western | 22¾ | 22¾ | 21¾ | 21¾ |
| C., M. & St. Paul | 183¼ | 181 | 176 | 175 |
| Den. & Rio Grande | 33¾ | 33¾ | 32¾ | |
| Erie | 45¾ | 45¾ | 42¾ | 42½ |
| Do 1st pfd | 77¾ | 76¾ | 74¾ | 74¾ |
| Do 2d pfd | 69¾ | 67½ | 65¾ | 65¾ |
| Ill. Central | 160¾ | 160¾ | 158¾ | 158¾ |
| Louis. & Nashville | 157½ | 152 | 145 | 145¾ |
| M., K. & T. | 30½ | 29¾ | 29¾ | 29¾ |
| N. Y. Central | 150¾ | 150 | 146¾ | 146¾ |
| Nor. & West. | 82¾ | 80¾ | 78¾ | 78¾ |
| Ont. & West. | 57¾ | 55¾ | 53¾ | 53¾ |
| Pennsylvania | 142¾ | 142 | 138¾ | 138¾ |
| Reading | 97¾ | 96¾ | 92¾ | 92¾ |
| Do 1st pfd | 47 | 47 | 91½ | 92 |
| Do 2d pfd | 46 | 44½ | 85¾ | |
| Southern Ry. | 33¾ | 33¾ | 31¾ | 31¾ |
| Do pfd | 90¾ | 90½ | 90¾ | |
| Southern Pacific | 85¾ | 85¾ | 82¾ | 83¼ |
| Union Pacific | 125¾ | 125¾ | 122 | 122 |
| Do pfd | 101½ | 101 | 99¾ | 99¾ |
| U. S. Steel | 45¾ | 45¾ | 43¾ | 43¾ |
| Do pfd | 104¾ | 104¾ | 100¾ | 100¾ |
| Wabash | 36¾ | 36¾ | 34¾ | 34 |
| Do pfd | 47 | 45 | 43¾ | 43¾ |

Consols, 90 5-16; New York equivalent, 90 3-16.

# STRIKE IS FELT IN PRODUCE.

The strike entered into the reckoning of South Water street merchants yesterday, and the outlook for taking care of strawberries is not good. The movement was interfered with yesterday, and if the express men stay out consequences may be serious. Strawberries were lower, and potatoes declined 1c. There was an advance of ½c in chickens.

DAIRY PRODUCTS.

| | |
|---|---|
| Eggs, extra fine, 80 per cent fresh | 17½c |
| Do prime firsts | 16c |
| Do, at mark, general receipts, cases included | 15¼@15¾c |
| Do, cases returned | 14½@15c |
| Butter, creamery, extras | 25c |
| Firsts | 24c |
| Seconds | 21@23c |
| Dairies, Cooley's | 25c |
| Packing stock | 18c |
| Cheese, twins | 14c |

FRUITS.

| | |
|---|---|
| Oranges, box | $1.50@3.25 |
| Strawberries, qt | 8@9c |
| Do, crate | $1.50@2.00 |
| Grape fruit | $2.00@3.00 |
| Apples, 1 bu | 25c@$1.75 |
| Do, brls | $1.00@2.75 |
| Cranberries, per brl | $4.00@6.50 |
| Do, cases | $2.25@3.10 |

POULTRY AND GAME.

| | |
|---|---|
| Live turkeys | 14c |
| Live chickens | 13c |
| Springs, 4oz | $3.00@6.00 |
| Broilers | 15@18c |
| Live ducks | 12@13c |
| Live geese, per doz | $1.25@4.00 |
| Capons | 14@18c |
| Dressed chicken | |
| Do | 12½@13c |
| Dressed turkeys | 13@18c |
| Snipe, per doz | 50c@$1.25 |
| Squirrels, per doz | $1.00@1.50 |
| Rabbits, per doz | 40@50c |
| Yellow leg | 40@50c |

VEGETABLES.

| | |
|---|---|
| Asparagus, per doz | $1.25@2.50 |
| Beets, new, per brl | $3.00@4.00 |
| Cucumbers, per doz | 30@50c |
| Cabbage, new, per brl | $1.50@2.50 |
| Potatoes, bu | 30@37c |
| Do, new, brls | $2.00@3.50 |
| Do, sweet, brl | $2.00@2.50 |
| Onions, per bu | 90c@$1.10 |
| Beans, hand picked | $1.65 |
| Lettuce, heads, per box | $6.00 |
| Leaf, per case | 25c |
| Tomatoes, per case | $2.00@4.50 |
| Spinach, boxes | 40@55c |
| Spring beans, boxes | $1.50@4.00 |
| Turnips, bu | 35@60c |

VEAL.

60@80 lbs ... 06@7c Choice ... 8c
82@120 lbs ... 7@7½c Coarse and heavy ... 5@6c

# IN THE NEW YORK MARKET.

NEW YORK, April 28.—The dry goods market is in a satisfactory condition at first hands. Although individual sales are not large the volume of moderate orders aggregate a satisfactory total. Prices are held firmly and the outlook for continued steadiness is admitted by both buyers and sellers.

Metals—Tin—In London, weak, spot closing at £133 10s, and futures at £132. Locally easy at $30.13½@30.87½ for spot. Copper—In London lower at £65 15s for spot and at £65 17s 6d for futures. Locally quiet; lake and electrolytic at $15.00@15.25 and casting at $14.75@15.00. Lead—Locally unchanged at $4.80@4.90, and in London at £13 11s 3d. Spelter unchanged in both markets, closing at $5.90 locally and at £24 in London. Iron closed at 54s 1d in Glasgow and at 53s in Middlesboro. Locally little change.

Butter—Unsettled; receipts, 8,680 pkgs; street price extra creamery, 26c. Official prices: Creamery, common to extra, 23@26c. Butter in Philadelphia lower; extra western creamery, 26c; extra nearby prints, 30c.

Eggs—Steady; unchanged; receipts, 21,228 pkgs. Eggs in Philadelphia firm; nearby fresh, 16½c at mark; western fresh, 17@17½c at mark.

Poultry—Alive quiet; western chickens, 12c; fowls, 13½c; old turkeys, 16c. Dressed firm, fowls, 13@15c; old turkeys, 15@16c.


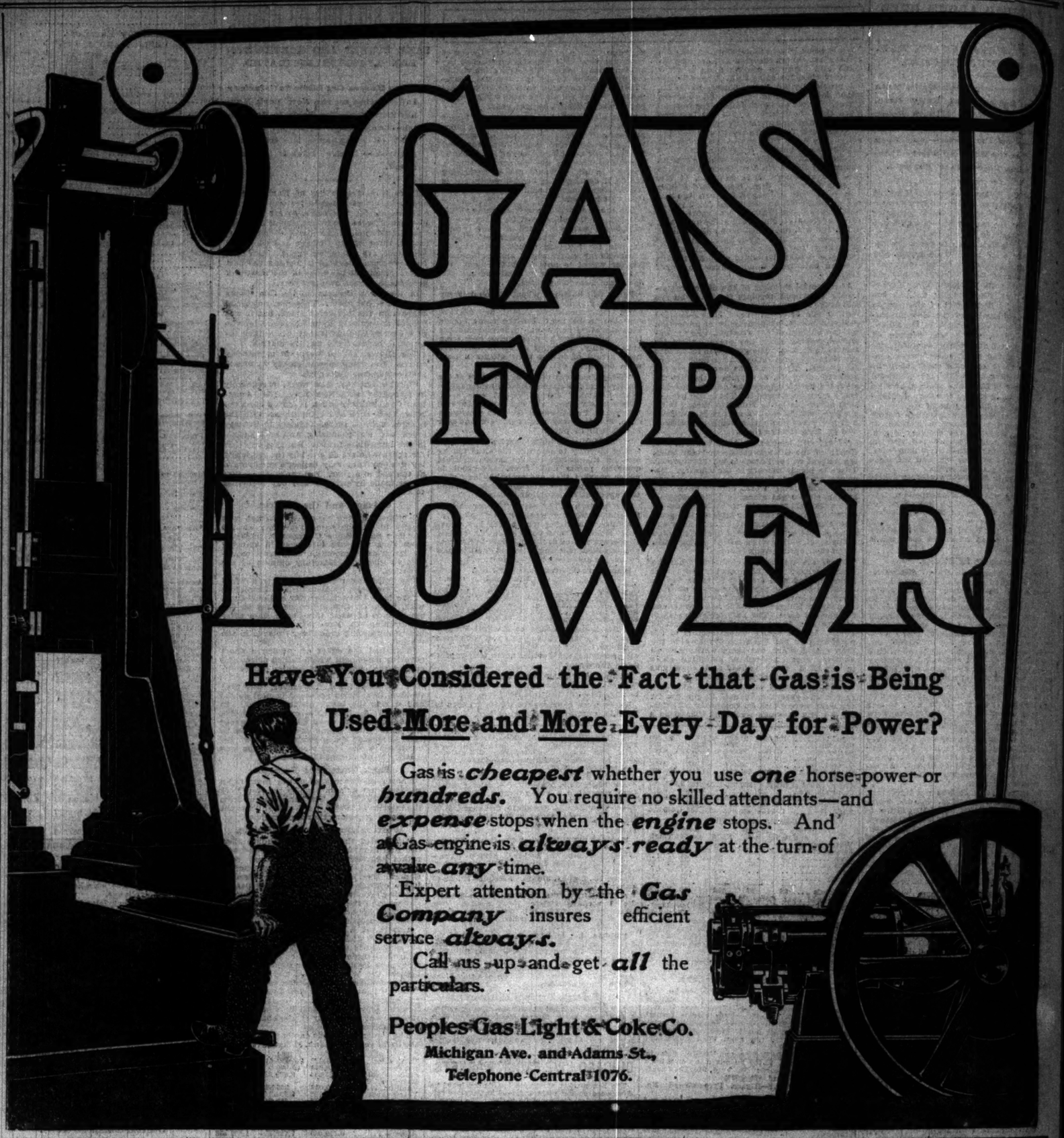



# LAKE SHIPPING NEWS.

**Vessel Movements.**

CONNEAUT, O.—Arrived—Pope.

WAUKEGAN, Ill.—Arrived—Saturn.

RACINE, Wis.—Cleared; Ewen, Emerson.

HURON, O.—Cleared—Coal—Whitaker, Chicago.

GREEN BAY, Wis.—Cleared: Merrimac, Escanaba.

SHEBOYGAN, Wis.—Cleared—Uganda, Mack Superior.

PORT HURON, Mich.—Arrived: Luts and oil barge. Cleared: Kendall, Raber.

MANITOWOC, Wis.—Departed: Berlin, Aurora, grain, Buffalo; Tampa, Chicago.

SOUTH CHICAGO — Arrived — Ravenscraig. Cleared—Grain—R. P. Flower, Midland.

PORT COLBORNE, Ont.—Up: Imperial, Sarnia; Massachusetts, Cleveland; Wahcondah, Fort William. Down: Averell.

MILWAUKEE, Wis.—Arrived: Louisiana, Senator. Cleared: Maryland, Duluth; Chippewa, Veronica, Escanaba; Vance, Chicago.

CLEVELAND, O.—Arrived—Outhwaite, Wallula. Cleared—Coal—Marshall, Shawnee, Algoma Mills; Lake Shore, Two Harbors; Mary Boyce, Duluth.

BAY CITY, Mich.—Arrived: Sacramento. Cleared: Comstock, Abram Smith, Langell Boys, Cutler; Brainard, Flier, Ogemaw, John's Island.

TWO HARBORS, Minn.—Arrived: Malta, Roebling, Cort, Stephen Gross, Mallorus. Cleared: Mesaba, Manitou, Hundred Thirty-two, Lafayette, Cowle, Lake Erie.

MARQUETTE, Mich.—Arrived: Chickamauga, Pioneer, Chattanooga, Carl Yale, Eddy, Robbins Roby, Mayfham. Cleared: German, Nelson and whaleback, Andaste, Cleveland; Umbria, Buffalo; Frontenac, Ashtabula.

BUFFALO, N. Y.—Arrived—Appomattox, Connelly Bros., Harold, Ralph, Oceanica, Steinbrenner. Cleared—Coal—Iron Age, Bulgaria, Milwaukee; Ramsey, Duluth; Pasadena, Page, Manistique; Egan, Chicago; Toltec, Kenosha. Light—Williams, Chicago; Iroquois, Superior.

DULUTH-SUPERIOR—Arrived—Elwood, Britannic, Reynolds, Mariposa, Cormorant, Helvetia, Wiehe, Norris, Richardson, Italia, Polynesia, Houghton, Marsala, Neff. Departed: Russia, Northwind, Indiana, Buffalo; Squire, Colonel, Helena, Bradford, Walker, Lyman Smith, McDougall, England, Van Hise, Corliss, Martha, Holley, Coralia, ore, Lake Erie; city of Paris, Parks Foster, Chilli, grain, Buffalo.

DETROIT, Mich.—Up—Corona, 9:20 Thursday night; William Palmer, 12:15 Friday morning; M. Groves, 12:30; Trevor, 3:10; Thomas Palmer, 5:20; Cofinberry, Bloom, 4; Sequin, 6; James Reed, 6:40; Colgate Hoyt, 8; Gov. Smith, Reed, 8:20; Sultana, 9:40; Griffith, 9; Saunders, 10; Roman, Nasmyth (aground). 10:30; Crescent City, Carrington; Fitch, Maitland, noon; Rounds, 1:20 p. m.; Miller, Oliver, Wilkesbarre, 1:40; Nicol, St. Marks, Glenora, Conneaut, 2; Princeo, Omaha, Fayette, 2:50; Rhoda Emily and consort, 3; Brazil, 4; Langham, 4:30